Rey Fire

CA-LPF-002809

Air Operations Map

8/31/2016

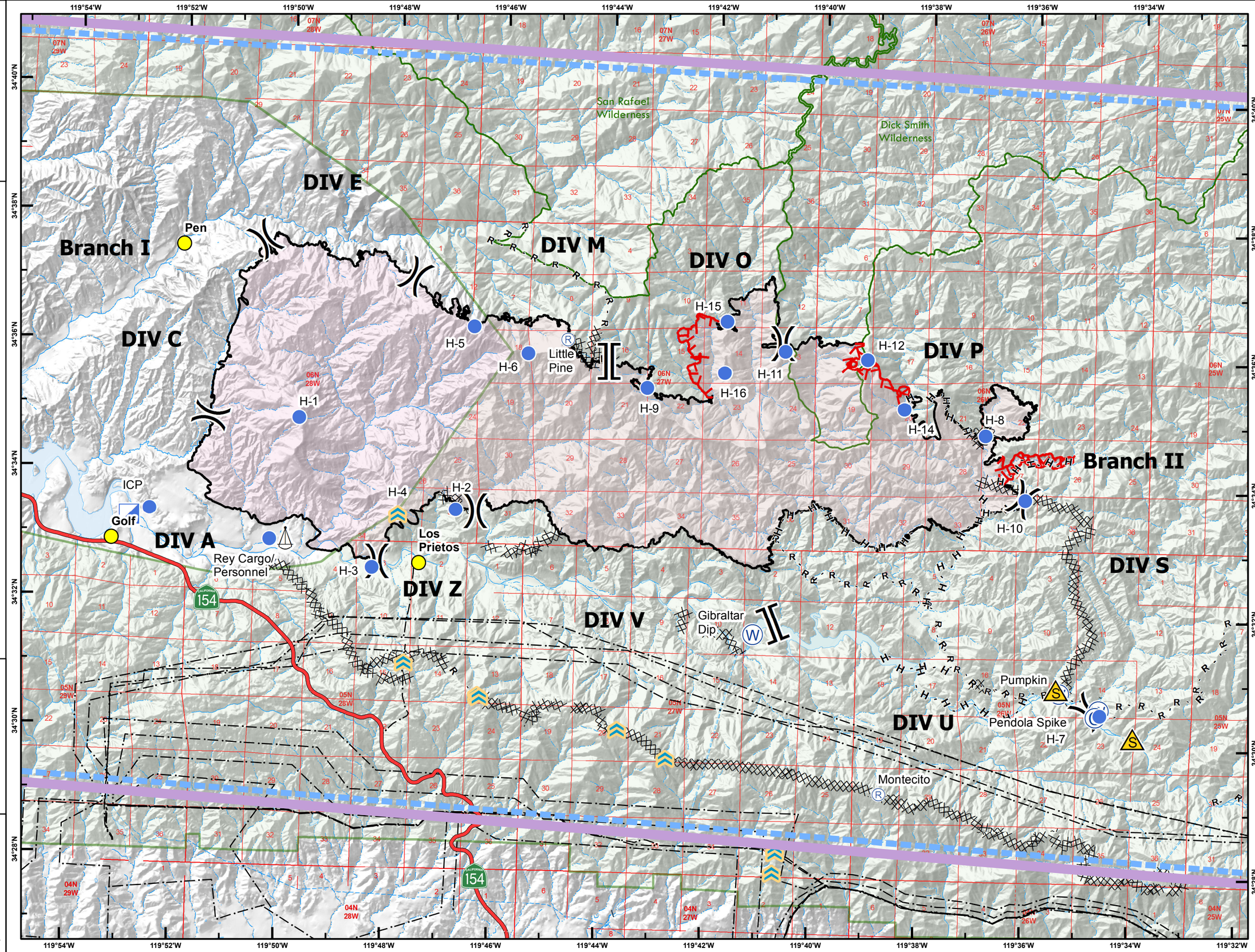

- Rey Fire
- Check Point
- TFR
- Tower
- Powerline
- Branch Break
- Division Break
- Uncontrolled Fire Edge
- Contained Fire Edge
- Completed Dozer Line
- R - R Road as Completed Line
- H - H Hand Line
- Incident Command Post
- Helispot
- Water Source
- Repeater
- Safety Zone
- Los Padres National Forest
- Wilderness Boundary

TEAM 1 CA INTERAGENCY INCIDENT MANAGEMENT

N W E S

NAD83 UTM Zone 11

0 1 2 Miles

Approx. perimeter as of 8/29/2016 @ 2052 PDT