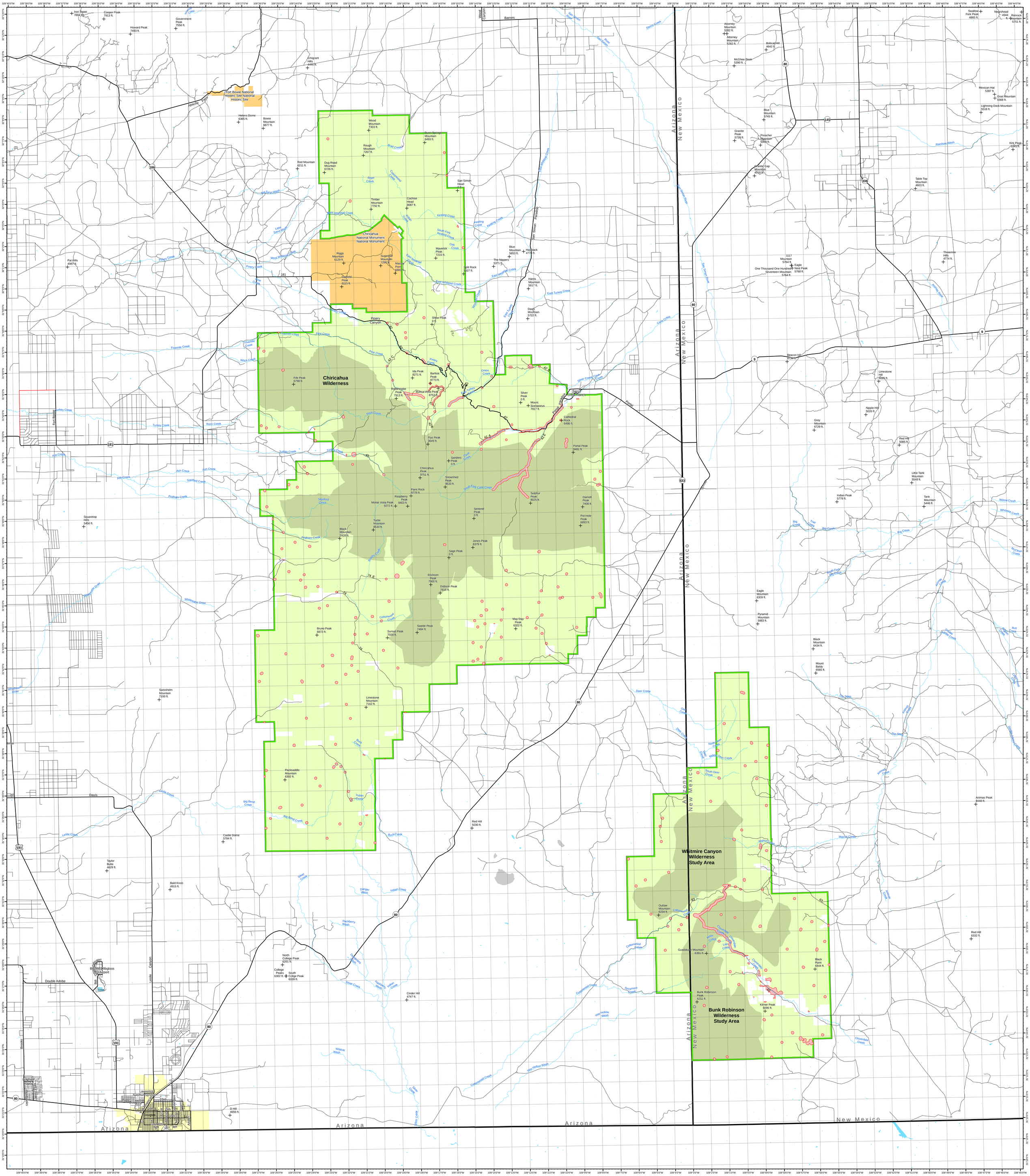
Chiricahua Wilderness
Whitmire Canyon Wilderness Study Area
Bunk Robinson Wilderness Study Area
Chiricahua National Monument
Arizona
New Mexico
Fort Bowie National Historic Site
Apache Pass
Pinery Canyon
Portal
Paradise
Rodeo
Fort Bowie
Leslie Canyon
Davis
Douglas
Lawrence
Sulphur Springs
Double Adobe
Bisbee-Douglas International Airport
Cochise County
Graham County
Greenlee County
Hidalgo County
Pima County
Cochise Head 8087 ft.
Maverick Peak 7215 ft.
Sugarloaf Mountain 7290 ft.
Chiricahua Peak 9751 ft.
Rhyolite Peak 9633 ft.
Sugarloaf Peak 7028 ft.
Swede Peak 7484 ft.
Erickson Peak 7900 ft.
Dobson Peak 7818 ft.
Sage Peak 0 ft.
Jones Peak 8379 ft.
Sentinel Peak 0 ft.
Sanders Peak 0 ft.
Snowshed Peak 9633 ft.
Paint Rock 9278 ft.
Raspberry Peak 9403 ft.
Monte Vista Peak 9272 ft.
Turtle Mountain 8530 ft.
Black Mountain 7428 ft.
Flys Peak 9649 ft.
Ida Peak 8271 ft.
Barfoot Peak 8773 ft.
Bobcat Hill 4642 ft.
Attorney Mountain 5282 ft.
McGhee Peak 5390 ft.
Blue Mountain 5745 ft.
Granite Peak 5728 ft.
Preacher Mountain 5069 ft.
Granite Gap Mountain 4918 ft.
Table Top Mountain 4603 ft.
Threemile Hills 4774 ft.
Limestone Hill 5086 ft.
Nipple Hill 5026 ft.
Grey Mountain 6729 ft.
Red Hill 5085 ft.
Little Tank Mountain 5548 ft.
Tank Mountain 5446 ft.
Indian Peak 5778 ft.
Eagle Mountain 6309 ft.
Pyramid Mountain 5883 ft.
Black Mountain 6434 ft.
Mount Baldy 6565 ft.
Animas Peak 8448 ft.
Red Hill 6332 ft.
Black Point 6444 ft.
Kilmer Peak 6096 ft.
Bunk Robinson Peak 6211 ft.
Guadalupe Mountain 6391 ft.
Outlaw Mountain 6234 ft.
Red Hill 5030 ft.
Castle Dome 5784 ft.
Taylor Butte 4629 ft.
Bald Knob 4915 ft.
Swisshelm Mountain 7100 ft.
Limestone Mountain 7162 ft.
Packsaddle Mountain 6302 ft.
Squaretop Hills 5466 ft.
Bruno Peak 6873 ft.
North College Peak 6201 ft.
College Peaks 6302 ft.
South College Peak 6339 ft.
Cinder Hill 4747 ft.
D Hill 4656 ft.
Pat Hills 4987 ft.
Riggs Mountain 6129 ft.
Cowfield Peak 6115 ft.
Helens Dome 6365 ft.
Bowie Mountain 6877 ft.
Red Mountain 6211 ft.
Dug Road Mountain 6726 ft.
Rough Mountain 7267 ft.
Wood Mountain 7303 ft.
Burro Springs Mountain 6493 ft.
Emigrant Hills 4465 ft.
Cooper Peak 7913 ft.
Iron Tower 7894 ft.
Howard Peak 7493 ft.
Government Peak 7556 ft.
Swallow Fork Peak 4865 ft.
Negrohead 4944 ft.
Rimrock Mountain 5751 ft.
Mexican Hat 5397 ft.
Goat Mountain 5568 ft.
Lightning Dock Mountain 5518 ft.
Kirk Peak 5541 ft.
1117 Mountain 5764 ft.
Eagle Nest Peak 5768 ft.
One Thousand One Hundred Seventeen Mountain 5764 ft.
Beacon hill 5734 ft.
Fife Peak 6798 ft.
Rattlesnake Peak 7913 ft.
Bolsa Vista Peak 8753 ft.
Silver Peak 0 ft.
Mount Scissorpus 7917 ft.
Cathedral Rock 6486 ft.
Portal Peak 8481 ft.
Sulphur Peak 8025 ft.
Darnell Peak 7408 ft.
Pot Hole Peak 6893 ft.
May Day Peak 6322 ft.
Harris Mountain 5617 ft.
Davis Mountain 5722 ft.
The Nippers 5371 ft.
Blue Mountain 5663 ft.
Haystack 4774 ft.
Solt Rock 5827 ft.
Shaw Peak 0 ft.
Wood Canyon
Barnes
Brooks
Davis
Leslie Canyon
Rock Creek
Turkey Creek
Ash Creek
Stanford Creek
Pinery Creek
Fivemile Creek
Pine Creek
Silver Creek
Indian Creek
Hackberry Wash
Cottonwood Creek
Sycamore Creek
Hay Hollow Wash
Wildcat Wash
Walnut Creek
Cloverdale Creek
Animas Creek
Deer Creek
Big Bend Creek
Buck Creek
Whitewater Draw
Tonuhwuh Draw
Leslie Creek
Danger Wash
Silver Creek
Rainbow Wash
Table Top Mountain
Threemile Hills
Limestone Hill
Nipple Hill
Grey Mountain
Little Tank Mountain
Tank Mountain
Indian Peak
Eagle Mountain
Pyramid Mountain
Black Mountain
Mount Baldy
Animas Peak
Red Hill
Black Point
Kilmer Peak
Bunk Robinson Peak
Guadalupe Mountain
Outlaw Mountain
Red Hill
Castle Dome
Taylor Butte
Bald Knob
Swisshelm Mountain
Limestone Mountain
Packsaddle Mountain
Squaretop Hills
Bruno Peak
North College Peak
College Peaks
South College Peak
Cinder Hill
D Hill
Pat Hills
Riggs Mountain
Cowfield Peak
Helens Dome
Bowie Mountain
Red Mountain
Dug Road Mountain
Rough Mountain
Wood Mountain
Burro Springs Mountain
Emigrant Hills
Cooper Peak
Iron Tower
Howard Peak
Government Peak
Swallow Fork Peak
Negrohead
Rimrock Mountain
Mexican Hat
Goat Mountain
Lightning Dock Mountain
Kirk Peak
1117 Mountain
Eagle Nest Peak
One Thousand One Hundred Seventeen Mountain
Beacon hill
Fife Peak
Rattlesnake Peak
Bolsa Vista Peak
Silver Peak
Mount Scissorpus
Cathedral Rock
Portal Peak
Sulphur Peak
Darnell Peak
Pot Hole Peak
May Day Peak
Harris Mountain
Davis Mountain
The Nippers
Blue Mountain
Haystack
Solt Rock
Shaw Peak
Cochise Head
Maverick Peak
Sugarloaf Mountain
Chiricahua Peak
Rhyolite Peak
Sugarloaf Peak
Swede Peak
Erickson Peak
Dobson Peak
Sage Peak
Jones Peak
Sentinel Peak
Sanders Peak
Snowshed Peak
Paint Rock
Raspberry Peak
Monte Vista Peak
Turtle Mountain
Black Mountain
Flys Peak
Ida Peak
Barfoot Peak
Bobcat Hill
Attorney Mountain
McGhee Peak
Blue Mountain
Granite Peak
Preacher Mountain
Granite Gap Mountain
Table Top Mountain
Threemile Hills
Limestone Hill
Nipple Hill
Grey Mountain
Red Hill