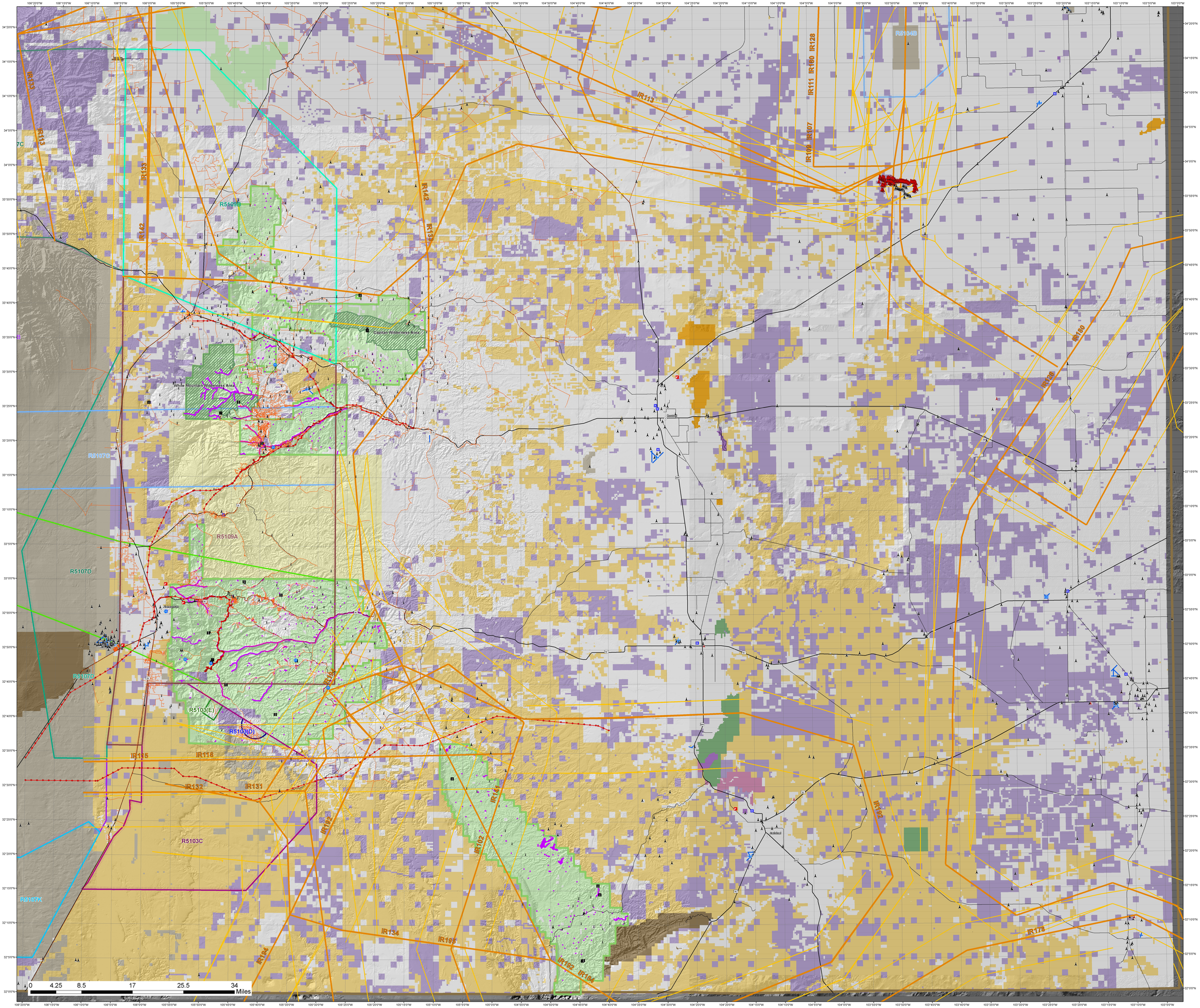

## LEGEND

### Aerial Hazards

- Shooting Range
- Lookout
- Repeater
- Tower or Windmill > 200'
- Tower or Windmill: unkown height
- Misc. Windmill (water)
- MTRIR
- MTROV
- Power Transmission Line
- Power Distribution Line

### TYPENAME

- Helispot
- 2008_09_20_nm_hospitals
- Airports
- NM_Cities
- RUNWAY

### Restricted Areas

- Wilderness

**SUAS**

- R5103(D)
- R5103(E)
- R5103C
- R5104B
- R5107B
- R5107C
- R5107D
- R5107F
- R5107G
- R5107K
- R5109A
- R5109B
- Fire Retardant Avoidance Zone

### Reference Layers

- US Highway
- NM State Boundary
- NM State Boundary
- US Forest Service Lands
- Bureau of Land Management Lands
- BIA Lands
- State Lands
- Military Lands
- National Park
- Private Land
- Bureau of Reclamation Lands
- Dept of Agriculture
- DOE Lands
- US Fish & Wildlife Service Lands
- State Game & Fish Lands
- State Park

DISCLAIMER: This product is reproduced from geospatial information prepared by the U.S. Department of Agriculture, Forest Service. GIS data and product accuracy may vary. They may be: developed from sources of differing accuracy, accurate only at certain scales, based on modeling or interpretation, incomplete while being created or revised, etc. Using GIS products for purposes other than those for which they were created, may yield inaccurate or misleading results. The Forest Service reserves the right to correct, update, modify, or replace, GIS products without notification. For more information, contact:

Lincoln National Forest (575) 434-7200
Data Projection: UTM Zone 13 NAD83
This information was released on Date: 2/2013

N

# KNOWN FLIGHT HAZARDS
## Alamogordo Interagency Zone Dispatch
## February, 2013

### BREAKDOWN OF SUAS

| SUAS_IDENT | TYPE | NAME | ICAO | COALASCY | FREQ1 | FREQ2 | LEVEL | UPPER_ALT | LOWER_ALT | EFF_TIMES | WX | CYCLE_DATE | EFF_DATE |
|---|---|---|---|---|---|---|---|---|---|---|---|---|---|
| R5103(D) | R | MCGREGOR, NM | KZAB | FAA, ALBUQUERQUE ARTCC | 132.65 M | 257.8 M | B | UNLTD | 0100FT AGL | MON-FRI 1400-0000Z++ OT BY NOTAM | VFR-IFR | 200508 | 27 Apr 05 |
| R5103(E) | R | MCGREGOR, NM | KZAB | FAA, ALBUQUERQUE ARTCC | 132.65 M | 257.8 M | B | UNLTD | 0100FT AGL | MON-FRI 1400-0000Z++ OT BY NOTAM | VFR-IFR | 200508 | 27 Apr 05 |
| R5103C | R | MCGREGOR, NM | KZAB | FAA, ALBUQUERQUE ARTCC | 132.65 M | 257.8 M | B | UNLTD | SURFACE | MON-FRI 1400-0000Z++ OT BY NOTAM | VFR-IFR | 200501 | 20 Jan 05 |
| R5104B | R | MELROSE, NM | KZAB | FAA, ALBUQUERQUE ARTCC | 132.65 M | 318.20 M | H | 02000AGL | 1000AGL | MON-FRI 1500-0700Z++ OT BY NOTAM | VFR-IFR | 200612 | 16 Dec 02 |
| R5107B | R | WHITE SANDS MISSILE RANGE, NM | KZAB | FAA, ALBUQUERQUE ARTCC | 132.65 M | 257.8 M | B | UNLTD | SURFACE | CONT | VFR-IFR | 200212 | 19 Nov 02 |
| R5107C | R | WHITE SANDS MISSILE RANGE, NM | KZAB | FAA, ALBUQUERQUE ARTCC | 132.65 M | 257.8 M | B | UNLTD | 5000AGL | CONT MON-FRI OT BY NOTAM | VFR-IFR | 200105 | 25 May 95 |
| R5107D | R | WHITE SANDS MISSILE RANGE, NM | KZAB | FAA, ALBUQUERQUE ARTCC | 132.65 M | 257.8 M | B | 02,000AGL | SURFACE | CONT | VFR-IFR | 200008 | 25 May 95 |
| R5107F | R | WHITE SANDS MISSILE RANGE, NM | KZAB | FAA, ALBUQUERQUE ARTCC | 132.65 M | 257.8 M | H | FL450 | FL343 | CONT MON-FRI OT BY NOTAM | VFR-IFR | 200105 | 25 May 95 |
| R5107G | R | WHITE SANDS MISSILE RANGE, NM | KZAB | FAA, ALBUQUERQUE ARTCC | 132.65 M | 257.8 M | H | FL450 | FL343 | CONT MON-FRI OT BY NOTAM | VFR-IFR | 200105 | 25 May 95 |
| R5107K | R | WHITE SANDS MISSILE RANGE, NM | KZAB | ALBUQUERQUE CENTER | 138.2 M | 318.5 M | B | UNLTD | SURFACE | 0700-2300 LCL, OT BY NOTAM | VFR-IFR | 200910 | 25 Sep 09 |
| R5109A | R | WHITE SANDS MISSILE RANGE, NM | KZAB | FAA, ALBUQUERQUE ARTCC | 132.65 M | 243.8 M | H | UNLTD | 3000AGL | INTM BY NOTAM | VFR-IFR | 200105 | 25 May 95 |
| R5109B | R | WHITE SANDS MISSILE RANGE, NM | KZAB | FAA, ALBUQUERQUE ARTCC | 132.65 M | 243.8 M | H | UNLTD | 3000AGL | INTM BY NOTAM | VFR-IFR | 200105 | 25 May 95 |