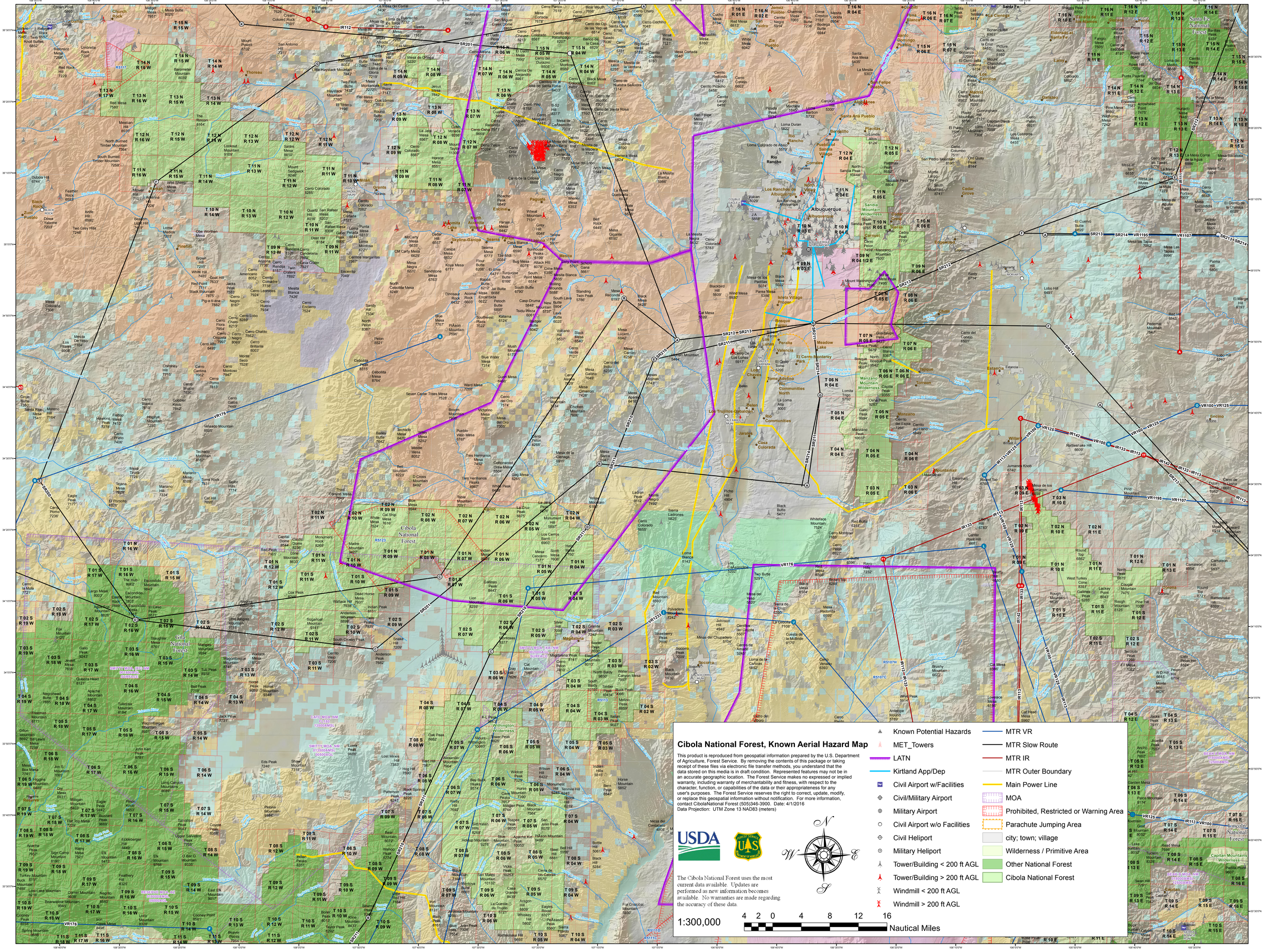
Cibola National Forest, Known Aerial Hazard Map
This product is reproduced from geospatial information prepared by the U.S. Department of Agriculture, Forest Service. By removing the contents of this package or taking receipt of these files via electronic file transfer methods, you understand that the data stored on this media is in draft condition. Represented features may not be in an accurate geographic location. The Forest Service makes no expressed or implied warranty, including warranty of merchantability and fitness, with respect to the character, function, or capabilities of the data or their appropriateness for any user's purposes. The Forest Service reserves the right to correct, update, modify, or replace this geospatial information without notification. For more information, contact CibolaNational Forest (505)346-3900. Date: 4/1/2016
Data Projection: UTM Zone 13 NAD83 (meters)
USDA
The Cibola National Forest uses the most current data available. Updates are performed as new information becomes available. No warranties are made regarding the accuracy of these data
1:300,000
4 2 0 4 8 12 16
Nautical Miles
N
W
E
S
Known Potential Hazards
MET_Towers
LATN
Kirtland App/Dep
Civil Airport w/Facilities
Civil/Military Airport
Military Airport
Civil Airport w/o Facilities
Civil Heliport
Military Heliport
Tower/Building < 200 ft AGL
Tower/Building > 200 ft AGL
Windmill < 200 ft AGL
Windmill > 200 ft AGL
MTR VR
MTR Slow Route
MTR IR
MTR Outer Boundary
Main Power Line
MOA
Prohibited, Restricted or Warning Area
Parachute Jumping Area
city; town; village
Wilderness / Primitive Area
Other National Forest
Cibola National Forest