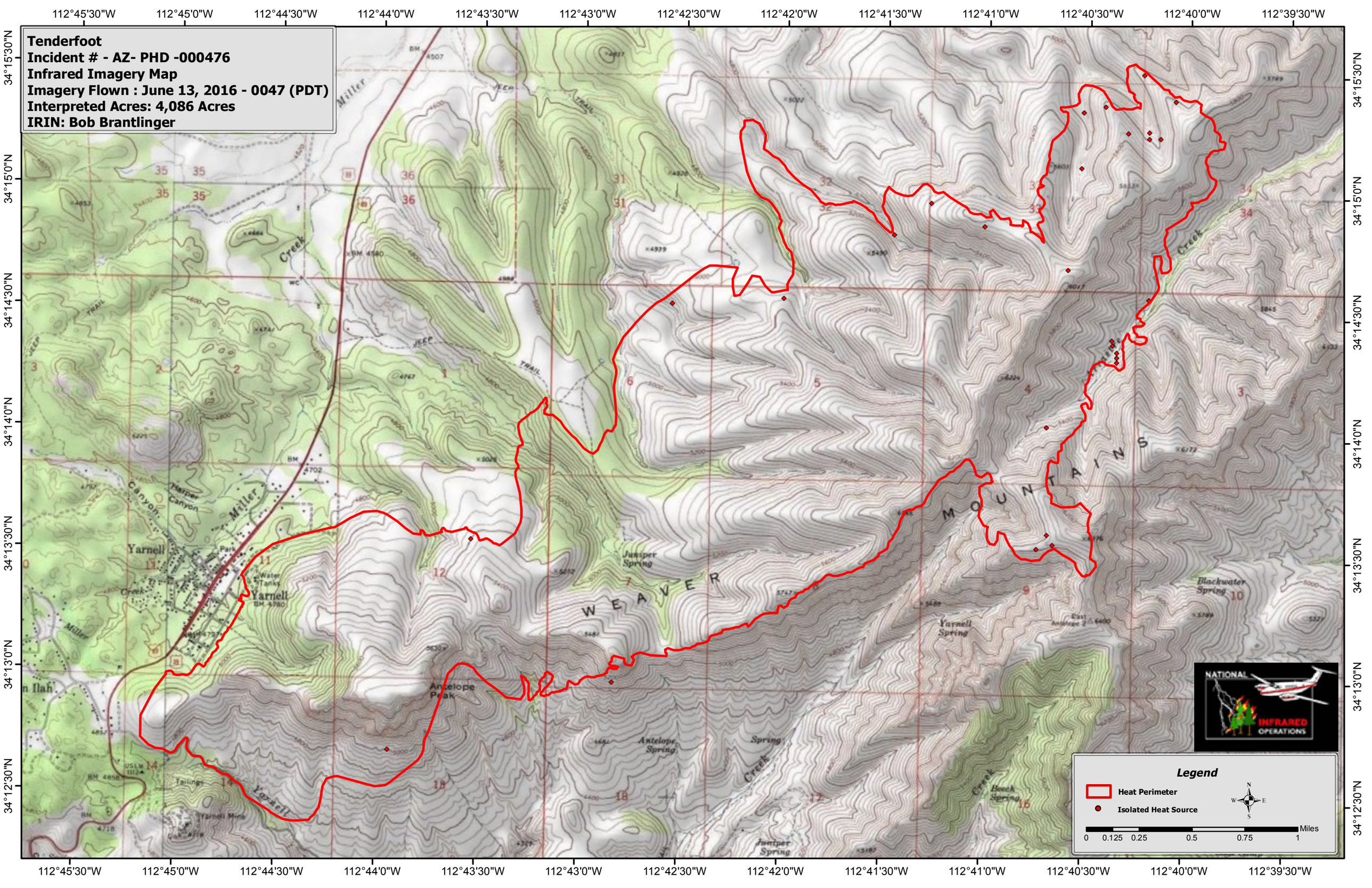

Tenderfoot
Incident # - AZ- PHD -000476
Infrared Imagery Map
Imagery Flown : June 13, 2016 - 0047 (PDT)
Interpreted Acres: 4,086 Acres
IRIN: Bob Brantlinger
112°45'30"W
112°45'0"W
112°44'30"W
112°44'0"W
112°43'30"W
112°43'0"W
112°42'30"W
112°42'0"W
112°41'30"W
112°41'0"W
112°40'30"W
112°40'0"W
112°39'30"W
34°15'30"N
34°15'0"N
34°14'30"N
34°14'0"N
34°13'30"N
34°13'0"N
34°12'30"N
WEAVER MOUNTAINS
Yarnell
Antelope Peak
Juniper Spring
Yarnell Spring
Blackwater Spring
Antelope Spring
Beech Spring
Miller Creek
Harper Canyon
Yarnell Mine
Tailings
NATIONAL INFRARED OPERATIONS
Legend
Heat Perimeter
Isolated Heat Source
N
S
E
W
0
0.125
0.25
0.5
0.75
1
Miles