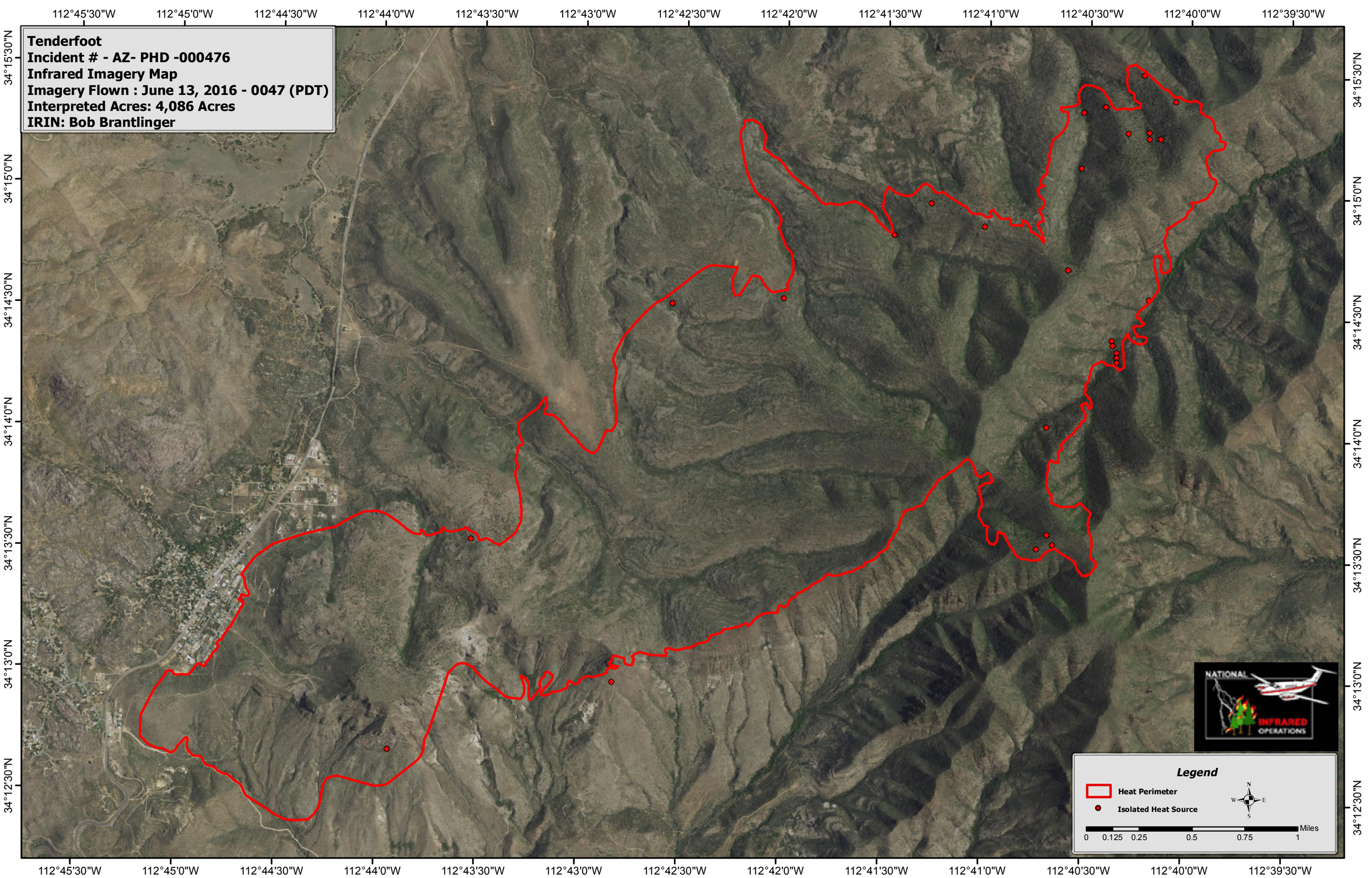
Tenderfoot
Incident # - AZ- PHD -000476
Infrared Imagery Map
Imagery Flown : June 13, 2016 - 0047 (PDT)
Interpreted Acres: 4,086 Acres
IRIN: Bob Brantlinger
112°45'30"W
112°45'0"W
112°44'30"W
112°44'0"W
112°43'30"W
112°43'0"W
112°42'30"W
112°42'0"W
112°41'30"W
112°41'0"W
112°40'30"W
112°40'0"W
112°39'30"W
34°15'30"N
34°15'0"N
34°14'30"N
34°14'0"N
34°13'30"N
34°13'0"N
34°12'30"N
NATIONAL
INFRARED
OPERATIONS
Legend
Heat Perimeter
Isolated Heat Source
N
W
E
S
Miles
0
0.125
0.25
0.5
0.75
1