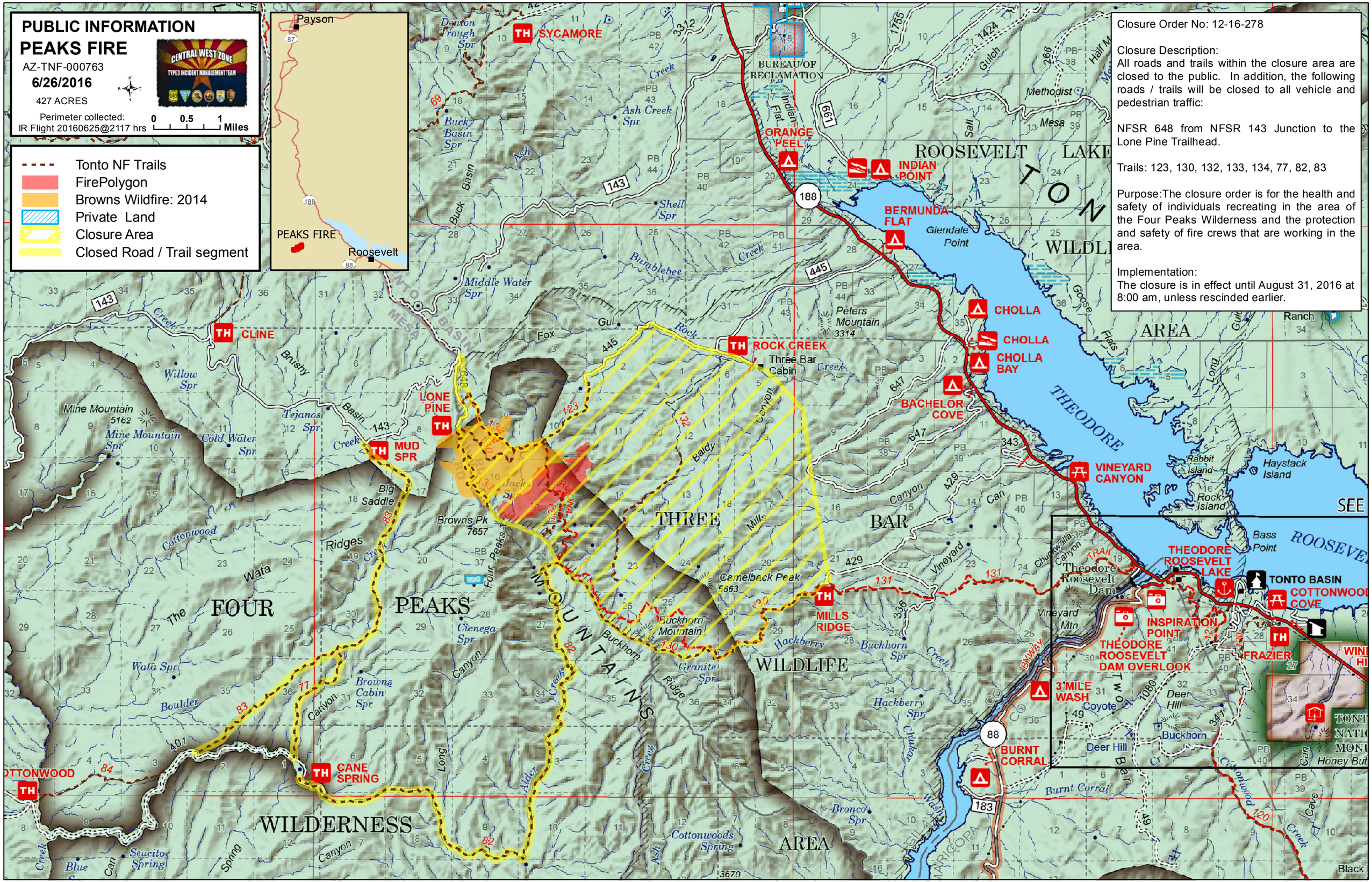

Closure Order No: 12-16-278

Closure Description:
All roads and trails within the closure area are closed to the public. In addition, the following roads / trails will be closed to all vehicle and pedestrian traffic:

NFSR 648 from NFSR 143 Junction to the Lone Pine Trailhead.

Trails: 123, 130, 132, 133, 134, 77, 82, 83

Purpose:The closure order is for the health and safety of individuals recreating in the area of the Four Peaks Wilderness and the protection and safety of fire crews that are working in the area.

Implementation:
The closure is in effect until August 31, 2016 at 8:00 am, unless rescinded earlier.