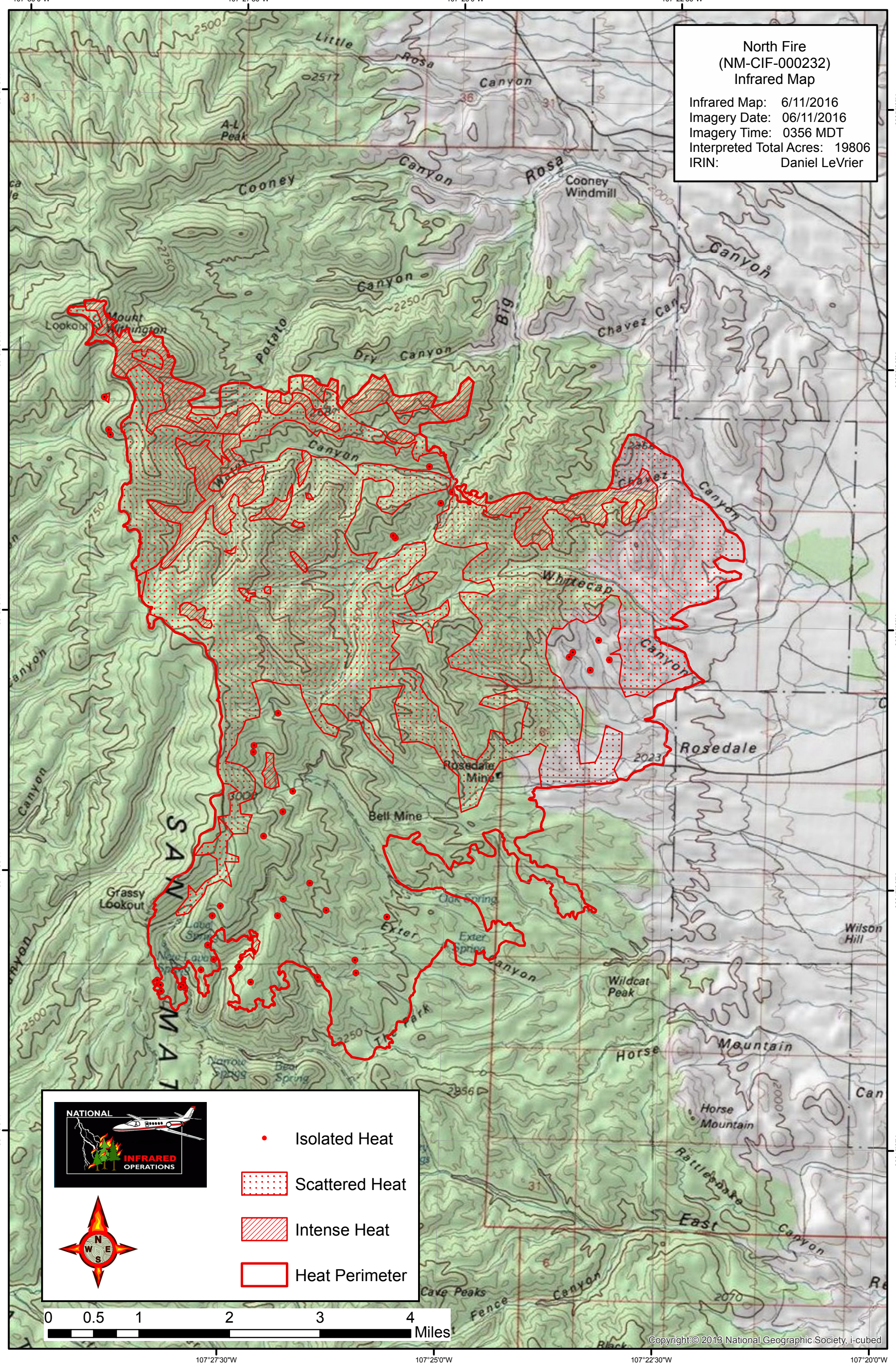
North Fire
(NM-CIF-000232)
Infrared Map
Infrared Map: 6/11/2016
Imagery Date: 06/11/2016
Imagery Time: 0356 MDT
Interpreted Total Acres: 19806
IRIN: Daniel LeVrier
Little Rosa Canyon
A-L Peak
Cooney Canyon
Rosa
Cooney Windmill
Canyon
Big
Chavez Canyon
Potato Canyon
Dry Canyon
Whitecap Canyon
Rosedale
Rosedale Mine
Bell Mine
Grassy Lookout
Exter Canyon
Wilson Hill
Wildcat Peak
Horse Mountain
Rattlesnake
East Canyon
Cave Peaks
Fence Canyon
Isolated Heat
Scattered Heat
Intense Heat
Heat Perimeter
0 0.5 1 2 3 4 Miles
Copyright:© 2013 National Geographic Society, i-cubed
107°30'0"W
107°27'30"W
107°25'0"W
107°22'30"W
107°20'0"W
33°55'0"N
33°52'30"N
33°50'0"N
33°47'30"N
33°45'0"N