IAP Map
Mormon Fire
AZ-COF-331
1-June-2016

0 0.5 1
Miles

Drop Point
Helispot
Lookout
Repeater
Division
Uncontrolled Fire Edge
Completed Dozer Line
Proposed Dozer Line
Fire area (appx 3,530 acres)
Decision area
Planning area
Goshawk Nest Stand
Goshawk PFA
MSO Nest Center
MSO PAC

Other values at risk
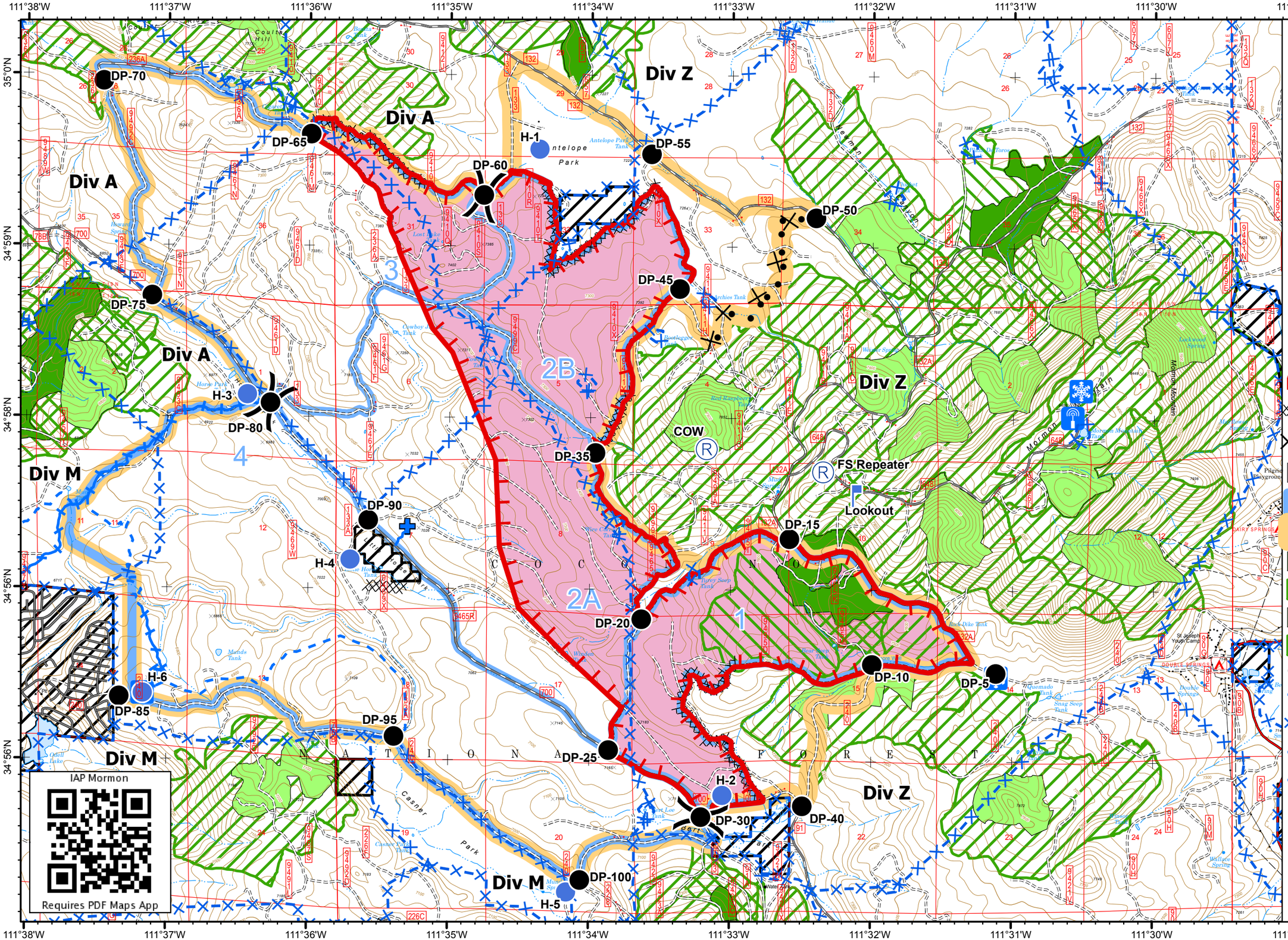
Plastic range pipe
Fence
Moto trail - Existing
Moto trail - Proposed
Snow gauging station
Radio tower
Trailhead
Plastic trough