JUNIPER FIRE

IAP
Day Operational Period
6/7/2016

AZ-TNF-000476
26,060 Acres

IR Perimeter collected: 20160605 @ 2330 hrs

SOUTHWEST AREA INCIDENT MANAGEMENT TEAM 4

0 0.5 1 Miles

Map Created: 6/6/2016 8:02:23 PM A. Seifert

https://goo.gl/nQzeq0

111°10'0"W
111°0'0"W
110°50'0"W
110°40'0"W
34°0'0"N
33°50'0"N

DIV A
DIV C
DIV D
DIV Z
DIV H
DIV J
DIV L

PAGE 1
PAGE 2
PAGE 3
PAGE 4
PAGE 5
PAGE 6

WX

Division
Mile Markers

FirePoint

Mobile Weather Unit
Spot Fire
Drop Point
Camp
Repeater
Helibase
Helispot
Incident Command Post
Water Source
Completed Dozer Line
Completed Line
Hand Line
Planned Secondary Line
Uncontrolled Fire Edge
FirePolygon
Historical Wildfires

Mine Areas

Asbestos
Uranium
Hwy 288
Private Lands

SOUTHWEST AREA
INCIDENT MANAGEMENT TEAM 4

JUNIPER FIRE

IAP Page 1 of 6

Day Operational Period
6/7/2016

https://goo.gl/nQzeq0

0 0.25 0.5 Miles

Date Created: 6/6/2016 8:57:33 PM A. Seifert

DIV A

DIV Z

CMD 2

M298

M297

H-Road Side

M296

M295

DP-10

H-25

M294

M293

M292

H-4

G1

SR-288

T O N T O

N A T I O N A L F O R E S T

SOUTHWEST AREA
INCIDENT MANAGEMENT TEAM 4

JUNIPER FIRE

IAP Page 2 of 6

Day Operational Period
6/7/2016

https://goo.gl/nQzeq0

0 0.25 0.5 Miles

Date Created: 6/6/2016 8:57:33 PM A. Seifert

DIV A

DIV C

DIV Z

M292 M291 M290 M289 M288 M287 M286 M285

H-1 Dip Site

H-1

DP-20

Cagel's Cabin Spike

DP-30

DP-31

H-13

H-2

H-6

H1 May 17

SIERRA ANCHA WILDERNESS

SALOME WILDERNESS

McFadden Peak

McFadden Horse Mountain

Jack Mountain

Honey Creek Divide

Reynolds Creek

Cienega Spring

Billy Lawrence

Horse Camp Tank

Juniper Tank

SR-288

2760 2761 2762 2763 2764 2765 2766 2767 2768 2769 2770 2771 2772 2773 2774 2775 2776 2777 2780 2781 2782 2783 2784 2785 2786 2787 2788 2789 2811 2812 2813 2814 2815 2824 2825 2826 2827 2828 2829 2830 2831 2832 2833 2834 2835 2836 2837 2838 2839 2840 2841 2842 2843 2844 2845 2846 2847 2848 2849 2850 2851 2852 2853 2854 2855 2856 2857 2858 2859 2860 2861 2862 2863 2864 2865 2866 2867 2868 2869 2870 2871 2872 2873 2874 2875 2876 2877 2878 2879 2880 2881 2882 2883 2884 2885 2886 2887 2888 2889 2890 2891 2892 2893 2894 2895 2896 2897 2898 2899 2900 2901 2902 2903 2904 2905 2906 2907 2908 2909 2910 2911 2912 2913 2914 2915 2916 2917 2918 2919 2920 2921 2922 2923 2924 2925 2926 2927 2928 2929 2930 2931 2932 2933 2934 2935 2936 2937 2938 2939 2940 2941 2942 2943 2944 2945 2946 2947 2948 2949 2950 2951 2952 2953 2954 2955 2956 2957 2958 2959 2960 2961 2962 2963 2964 2965 2966 2967 2968 2969 2970 2971 2972 2973 2974 2975 2976 2977 2978 2979 2980 2981 2982 2983 2984 2985 2986 2987 2988 2989 2990 2991 2992 2993 2994 2995 2996 2997 2998 2999 3000 3001 3002 3003 3004 3005 3006 3007 3008 3009 3010 3011 3012 3013 3014 3015 3016 3017 3018 3019 3020 3021 3022 3023 3024 3025 3026 3027 3028 3029 3030 3031 3032 3033 3034 3035 3036 3037 3038 3039 3040 3041 3042 3043 3044 3045 3046 3047 3048 3049 3050 3051 3052 3053 3054 3055 3056 3057 3058 3059 3060 3061 3062 3063 3064 3065 3066 3067 3068 3069 3070 3071 3072 3073 3074 3075 3076 3077 3078 3079 3080 3081 3082 3083 3084 3085 3086 3087 3088 3089 3090 3091 3092 3093 3094 3095 3096 3097 3098 3099 3100 3101 3102 3103 3104 3105 3106 3107 3108 3109 3110 3111 3112 3113 3114 3115 3116 3117 3118 3119 3120 3121 3122 3123 3124 3125 3126 3127 3128 3129 3130 3131 3132 3133 3134 3135 3136 3137 3138 3139 3140 3141 3142 3143 3144 3145 3146 3147 3148 3149 3150 3151 3152 3153 3154 3155 3156 3157 3158 3159 3160 3161 3162 3163 3164 3165 3166 3167 3168 3169 3170 3171 3172 3173 3174 3175 3176 3177 3178 3179 3180 3181 3182 3183 3184 3185 3186 3187 3188 3189 3190 3191 3192 3193 3194 3195 3196 3197 3198 3199 3200 3201 3202 3203 3204 3205 3206 3207 3208 3209 3210 3211 3212 3213 3214 3215 3216 3217 3218 3219 3220 3220A 3221 3222 3223 3223G 3223H 3223I 3223J 3224 3224A 3224B 3224C 3225A 3225B 3225C 3226 3227 3228 3229 3230 3231 3232 3233 3234 3235 3236 3237 3238 3239 3240 3241 3242 3243 3244 3245 3246 3247 3248 3249 3250 3251 3252 3253 3254 3255 3256 3257 3258 3259 3260 3261 3262 3263 3264 3265

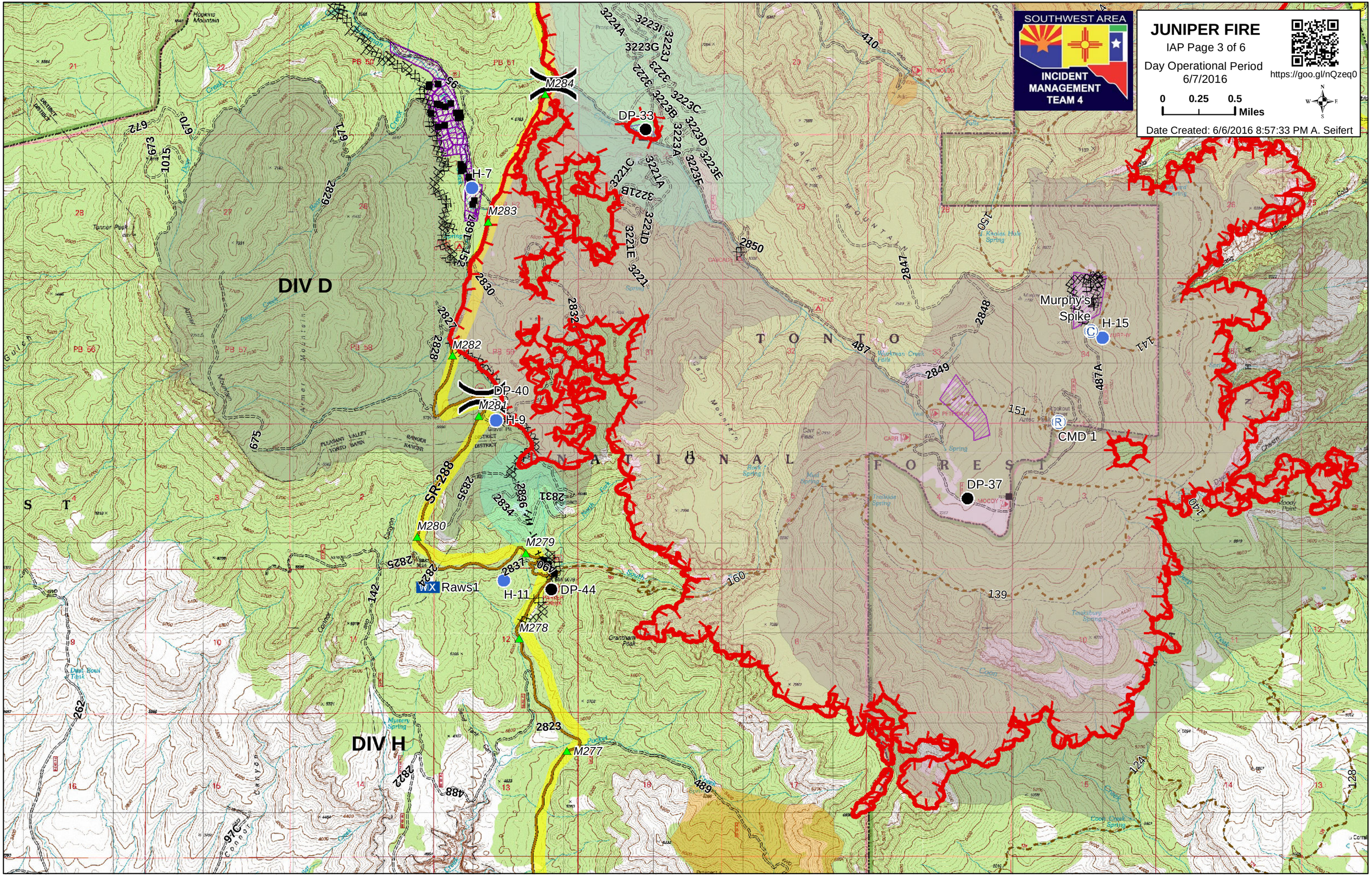
SOUTHWEST AREA
INCIDENT MANAGEMENT TEAM 4
JUNIPER FIRE
IAP Page 3 of 6
Day Operational Period
6/7/2016
https://goo.gl/nQzeq0
0 0.25 0.5 Miles
Date Created: 6/6/2016 8:57:33 PM A. Seifert
DIV D
DIV H
TONTO NATIONAL FOREST
Murphy's Spike
H-15
CMD 1
DP-33
DP-37
DP-40
DP-44
H-7
H-9
H-11
M284
M283
M282
M281
M280
M279
M278
M277
Raws1
SR-288
Tanner Peak
Hopkins Mountain
Grantham Peak
Mystery Spring
Moody Point

SOUTHWEST AREA
INCIDENT MANAGEMENT TEAM 4

JUNIPER FIRE

IAP Page 4 of 6

Day Operational Period
6/7/2016

https://goo.gl/nQzeq0

0 0.25 0.5 Miles

Date Created: 6/6/2016 8:57:33 PM A. Seifert

DIV H

DIV J

TONTO

Zimmerman Spike

DP-50

H-19

DP-60

H-3

H-23

H-21

M276

M275

M274

M273

J1

M272

M271

M270

M269

SR-288

SOUTHWEST AREA
INCIDENT MANAGEMENT TEAM 4

JUNIPER FIRE

IAP Page 5 of 6

Day Operational Period
6/7/2016

https://goo.gl/nQzeq0

0 0.25 0.5 Miles

Date Created: 6/6/2016 8:57:33 PM A. Seifert

DIV L

DIV J

FORT APACHE INDIAN RESERVATION

WHITE MOUNTAIN APACHE TRIBAL

TONTO NATIONAL FOREST

SALT RIVER CANYON WILDERNESS

PLEASANT VALLEY RANGER DISTRICT

TONTO BASIN RANGER DISTRICT

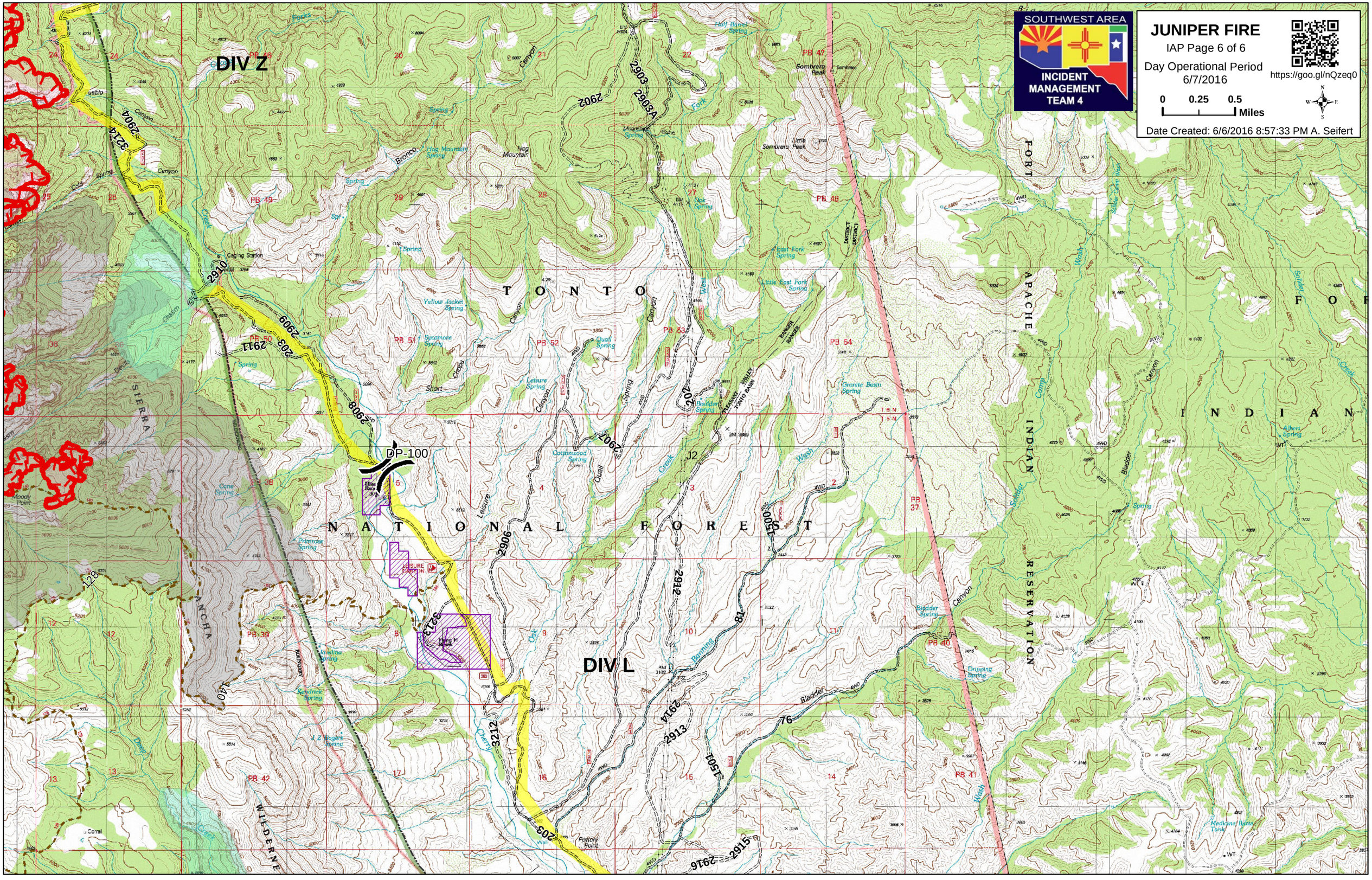
SOUTHWEST AREA
INCIDENT MANAGEMENT TEAM 4
JUNIPER FIRE
IAP Page 6 of 6
Day Operational Period
6/7/2016
https://goo.gl/nQzeq0
0 0.25 0.5 Miles
Date Created: 6/6/2016 8:57:33 PM A. Seifert
DIV Z
DIV L
DP-100
TONTO
NATIONAL FOREST
FORT APACHE INDIAN RESERVATION
SIERRA ANCHA WILDERNESS
Sombrero Peak
Little Sombrero Peak
Hog Mountain
Bronco Canyon
Leisure Canyon
Bladder Canyon
Bladder Spring
Dripping Spring
Cottonwood Spring
Granite Basin Spring
Yellow Jacket Spring
Sycamore Spring
Quail Spring
Leisure Spring
Cone Spring
Primrose Spring
Kendrick Spring
Jaulina Spring
Cherry Creek
Potter Point
Medicine Butte Tank
Moody Point
Corral
J2
PB 37
PB 38
PB 39
PB 40
PB 41
PB 42
PB 47
PB 48
PB 49
PB 50
PB 51
PB 52
PB 53
PB 54
2903
2903A
2902
2904
3214
2910
2909
2911
203
2908
2907
202
2906
2912
2914
2913
2915
2916
1500
1501
3213
3212
76
81
128
140