AIR OPS BRIEF
JUNIPER FIRE

AZ-TNF-000476

6/4/2016

17,989 Acres

IR Perimeter Collected: 20160604@0037 hrs

0 0.5 1 Miles

http://tinyurl.com/zzh4a5r

Map Made: 6/4/2016 5:36:53 AM KLG

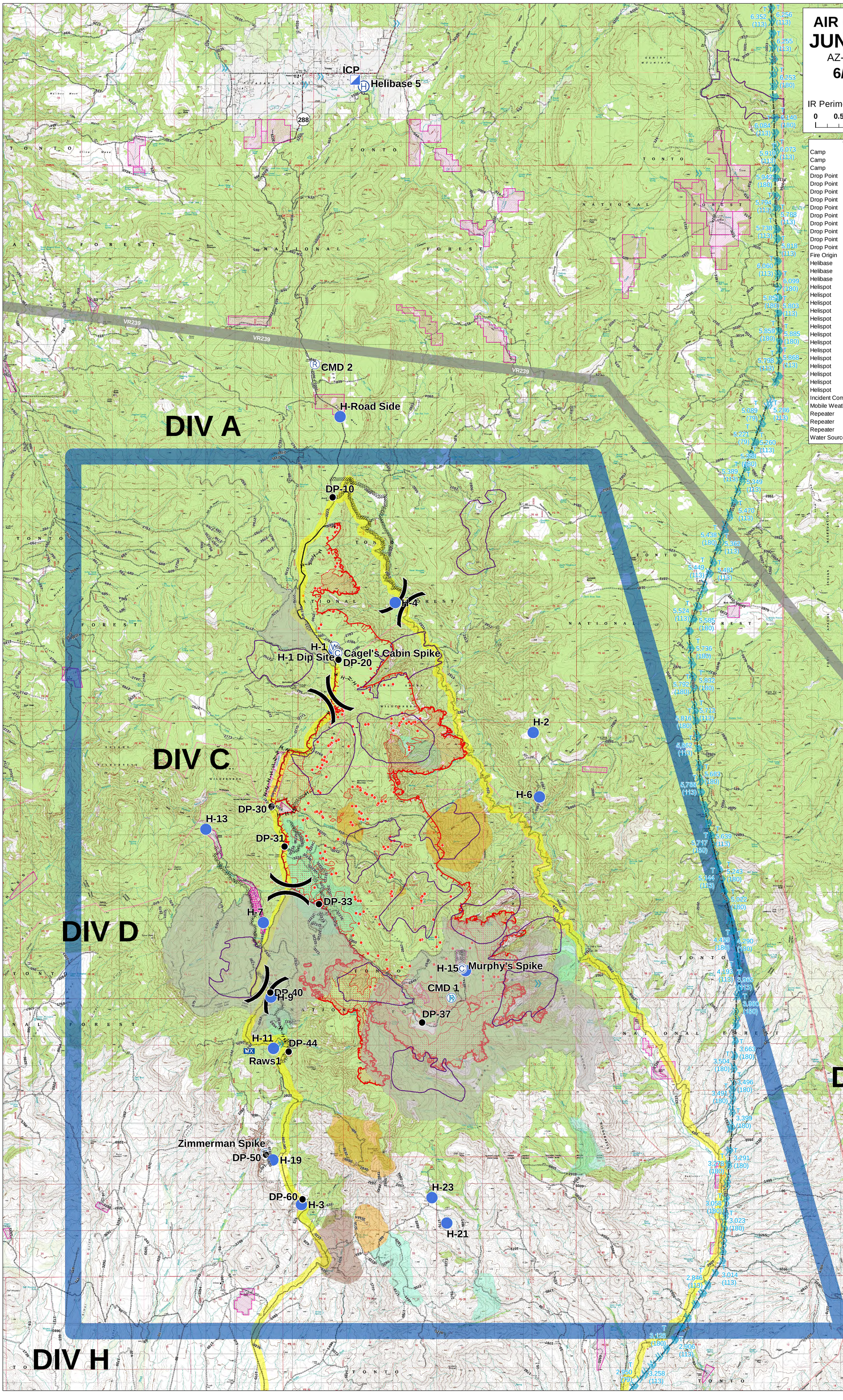

T	Label	DMX	DMY
Camp	Murphy's Spike	110° 54.247'W	33° 49.287'N
Camp	Zimmerman Spike	110° 58.665'W	33° 45.822'N
Camp	Cagel's Cabin Spike	110° 57.037'W	33° 55.205'N
Drop Point	DP-10	110° 57.147'W	33° 58.13'N
Drop Point	DP-20	110° 57.018'W	33° 55.08'N
Drop Point	DP-30	110° 58.523'W	33° 52.33'N
Drop Point	DP-31	110° 58.233'W	33° 51.577'N
Drop Point	DP-33	110° 57.46'W	33° 50.497'N
Drop Point	DP-37	110° 55.14'W	33° 48.275'N
Drop Point	DP-40	110° 58.553'W	33° 48.84'N
Drop Point	DP-44	110° 58.142'W	33° 47.73'N
Drop Point	DP-50	110° 58.65'W	33° 45.793'N
Drop Point	DP-60	110° 57.83'W	33° 44.957'N
Fire Origin	May 17	110° 55.851'W	33° 53.12'N
Helibase	Grapevine	111° 2.881'W	33° 38.852'N
Helibase	Helibase 5	110° 56.44'W	34° 5.84'N
Helibase	Juniper	110° 56.121'W	34° 9.74'N
Helispot	H-1	110° 57.117'W	33° 55.274'N
Helispot	H-11	110° 58.481'W	33° 47.787'N
Helispot	H-13	111° 0'W	33° 51.9'N
Helispot	H-15	110° 54.164'W	33° 49.245'N
Helispot	H-19	110° 58.496'W	33° 45.695'N
Helispot	H-2	110° 52.641'W	33° 53.712'N
Helispot	H-21	110° 54.594'W	33° 44.509'N
Helispot	H-23	110° 54.925'W	33° 44.987'N
Helispot	H-3	110° 57.858'W	33° 44.858'N
Helispot	H-4	110° 55.74'W	33° 56.15'N
Helispot	H-6	110° 52.502'W	33° 52.502'N
Helispot	H-7	110° 58.71'W	33° 50.148'N
Helispot	H-9	110° 58.538'W	33° 48.75'N
Helispot	H-Road Side	110° 56.98'W	33° 59.64'N
Incident Command Post	ICP	110° 56.634'W	34° 5.961'N
Mobile Weather Unit	Raws1	110° 59.031'W	33° 47.742'N
Repeater	CMD 1	110° 54.483'W	33° 48.737'N
Repeater	CMD 3	111° 7.734'W	33° 47.765'N
Repeater	CMD 2	110° 57.546'W	34° 0.623'N
Water Source	H-1 Dip Site	110° 57.105'W	33° 55.323'N

- 51-200 ft
- Lnd Mobile Priv Trans Twr
- Micro ServTwr
- Military Training Route
- Power Transmission Line
- Tonto Roads
- Division
- Mobile Weather Unit
- Drop Point
- Camp
- Incident Command Post
- Helibase
- Helispot
- Repeater
- Water Source
- Completed Line
- Completed Dozer Line
- Hand Line
- Uncontrolled Fire Edge
- MSO PAC
- Private Lands
- Operational Planning Box

Mine Areas

- Asbestos
- SuperFund
- Uranium

IR Collected: 20160604@0037 hrs

- Hot Spot
- Scattered Heat
- Intense Heat