JUNIPER FIRE
IAP
Day Operational Period
6/3/2016
AZ-TNF-000476
112,682 Acres
IR Perimeter collected: 20160602 @ 0229 hrs

0 0.5 1 Miles

111°10'0"W
111°0'0"W
110°50'0"W
110°40'0"W
34°0'0"N
33°50'0"N

PAGE 1
PAGE 2
PAGE 3
PAGE 4
PAGE 5

DIV A
DIV Z
DIV C
DIV D
DIV H

WX

Division
Operational Planning Box

FirePoint
- WX Mobile Weather Unit
- Drop Point
- C Camp
- R Repeater
- H Helibase
- Helispot
- Incident Command Post
- W Water Source

- Completed Dozer Line
- Completed Line
- H - H - Hand Line
- Planned Secondary Line
- Uncontrolled Fire Edge
- FirePolygon
- Historical Wildfires

Mine Areas
- Asbestos
- Uranium
- Hwy 288
- Tonto Roads
- Tonto_trails
- Private Lands

Map Created: 6/2/2016 7:59:32 PM KLG

http://tinyurl.com/zzh4a5r

JUNIPER FIRE

IAP Page 1 of 5

Day Operational Period
6/3/2016

0 0.25 0.5 Miles

Date Created: 6/2/2016 8:06:12 PM KLG

DIV A

H-Road Side

SR-288

G1

DP 10

T O N T O

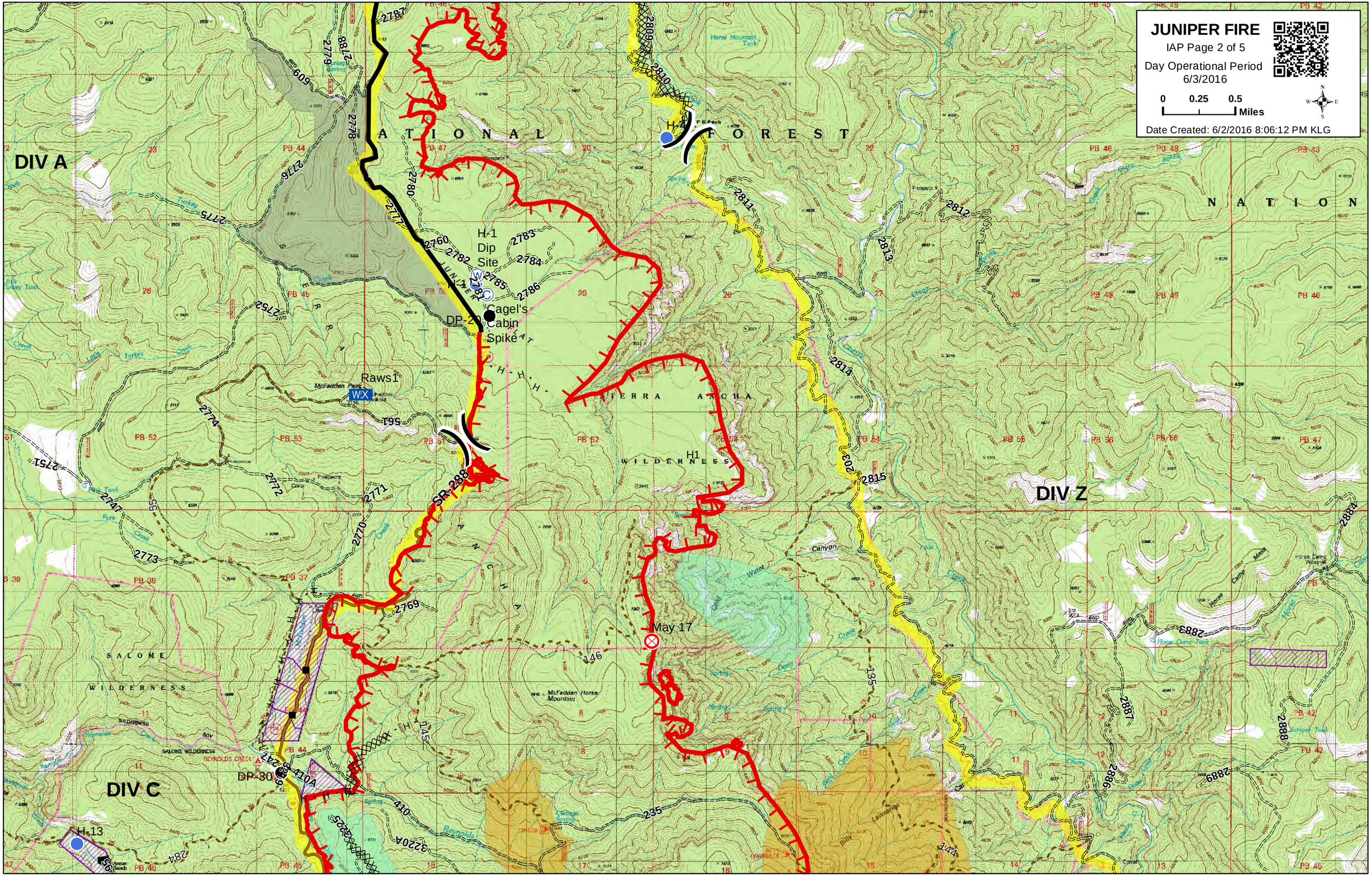
JUNIPER FIRE
IAP Page 2 of 5
Day Operational Period
6/3/2016
0 0.25 0.5 Miles
Date Created: 6/2/2016 8:06:12 PM KLG
DIV A
DIV C
DIV Z
H-1
Dip
Site
Cagel's
Cabin
Spike
DP-20
Raws1
W/X
McFadden Peak
SIERRA ANCHA
WILDERNESS
H1
SR 288
May 17
McFadden Horse Mountain
SALOME
WILDERNESS
DP-30
H-13
Horse Mountain Tank
Horse Camp Tank
Juniper Tank
Little Turkey Tank
Reynolds
Canyon
Water
Deep
Creek
Spring
Turkey
Cherry
Horse Camp Mesa
NATIONAL FOREST
NATION

JUNIPER FIRE

IAP Page 3 of 5

Day Operational Period
6/3/2016

0 0.25 0.5 Miles

Date Created: 6/2/2016 8:06:12 PM KLG

DIV C

DIV D

DIV H

DP-30

DP-31

DP-33

DP-37

DP-40

DP-44

H-13

H-7

H-11

H-15

CMD 1

Murphys Spike

McFadden Horse Mountain

Jack Mountain

Honey Creek Divide

Lawrence Mountain

Carter Mountain

Cold Mountain

SR-288

WILDERNESS

SALOME WILDERNESS

REYNOLDS CREEK

TONTO NATIONAL FOREST

SAN PANCHA WILDERNESS

PB 44

PB 45

PB 46

PB 47

PB 48

PB 49

PB 50

PB 51

PB 52

PB 57

PB 58

PB 59

PB 60

PB 61

PB 62

PB 63

PB 64

PB 65

PB 66

PB 67

PB 68

PB 69

PB 70

PB 71

PB 72

PB 73

PB 74

PB 75

PB 76

PB 77

PB 78

PB 79

PB 80

PB 81

PB 82

PB 83

PB 84

PB 85

PB 86

PB 87

PB 88

PB 89

PB 90

PB 91

PB 92

PB 93

PB 94

PB 95

PB 96

PB 97

PB 98

PB 99

PB 100

PB 101

PB 102

PB 103

PB 104

PB 105

PB 106

PB 107

PB 108

PB 109

PB 110

PB 111

PB 112

PB 113

PB 114

PB 115

PB 116

PB 117

PB 118

PB 119

PB 120

PB 121

PB 122

PB 123

PB 124

PB 125

PB 126

PB 127

PB 128

PB 129

PB 130

PB 131

PB 132

PB 133

PB 134

PB 135

PB 136

PB 137

PB 138

PB 139

PB 140

PB 141

PB 142

PB 143

PB 144

PB 145

PB 146

PB 147

PB 148

PB 149

PB 150

PB 151

PB 152

PB 153

PB 154

PB 155

PB 156

PB 157

PB 158

PB 159

PB 160

PB 161

PB 162

PB 163

PB 164

PB 165

PB 166

PB 167

PB 168

PB 169

PB 170

PB 171

PB 172

PB 173

PB 174

PB 175

PB 176

PB 177

PB 178

PB 179

PB 180

PB 181

PB 182

PB 183

PB 184

PB 185

PB 186

PB 187

PB 188

PB 189

PB 190

PB 191

PB 192

PB 193

PB 194

PB 195

PB 196

PB 197

PB 198

PB 199

PB 200

PB 201

PB 202

PB 203

PB 204

PB 205

PB 206

PB 207

PB 208

PB 209

PB 210

PB 211

PB 212

PB 213

PB 214

PB 215

PB 216

PB 217

PB 218

PB 219

PB 220

PB 221

PB 222

PB 223

PB 224

PB 225

PB 226

PB 227

PB 228

PB 229

PB 230

PB 231

PB 232

PB 233

PB 234

PB 235

PB 236

PB 237

PB 238

PB 239

PB 240

PB 241

PB 242

PB 243

PB 244

PB 245

PB 246

PB 247

PB 248

PB 249

PB 250

PB 251

PB 252

PB 253

PB 254

PB 255

PB 256

PB 257

PB 258

PB 259

PB 260

PB 261

PB 262

PB 263

PB 264

PB 265

PB 266

PB 267

PB 268

PB 269

PB 270

PB 271

PB 272

PB 273

PB 274

PB 275

PB 276

PB 277

PB 278

PB 279

PB 280

PB 281

PB 282

PB 283

PB 284

PB 285

PB 286

PB 287

PB 288

PB 289

PB 290

PB 291

PB 292

PB 293

PB 294

PB 295

PB 296

PB 297

PB 298

PB 299

PB 300

PB 301

PB 302

PB 303

PB 304

PB 305

PB 306

PB 307

PB 308

PB 309

PB 310

PB 311

PB 312

PB 313

PB 314

PB 315

PB 316

PB 317

PB 318

PB 319

PB 320

PB 321

PB 322

PB 323

PB 324

PB 325

PB 326

PB 327

PB 328

PB 329

PB 330

PB 331

PB 332

PB 333

PB 334

PB 335

PB 336

PB 337

PB 338

PB 339

PB 340

PB 341

PB 342

PB 343

PB 344

PB 345

PB 346

PB 347

PB 348

PB 349

PB 350

PB 351

PB 352

PB 353

PB 354

PB 355

PB 356

PB 357

PB 358

PB 359

PB 360

PB 361

PB 362

PB 363

PB 364

PB 365

PB 366

PB 367

PB 368

PB 369

PB 370

PB 371

PB 372

PB 373

PB 374

PB 375

PB 376

PB 377

PB 378

PB 379

PB 380

PB 381

PB 382

PB 383

PB 384

PB 385

PB 386

PB 387

PB 388

PB 389

PB 390

PB 391

PB 392

PB 393

PB 394

PB 395

PB 396

PB 397

PB 398

PB 399

PB 400

PB 401

PB 402

PB 403

PB 404

PB 405

PB 406

PB 407

PB 408

PB 409

PB 410

PB 411

PB 412

PB 413

PB 414

PB 415

PB 416

PB 417

PB 418

PB 419

PB 420

PB 421

PB 422

PB 423

PB 424

PB 425

PB 426

PB 427

PB 428

PB 429

PB 430

PB 431

PB 432

PB 433

PB 434

PB 435

PB 436

PB 437

PB 438

PB 439

PB 440

PB 441

PB 442

PB 443

PB 444

PB 445

PB 446

PB 447

PB 448

PB 449

PB 450

PB 451

PB 452

PB 453

PB 454

PB 455

PB 456

PB 457

PB 458

PB 459

PB 460

PB 461

PB 462

PB 463

PB 464

PB 465

PB 466

PB 467

PB 468

PB 469

PB 470

PB 471

PB 472

PB 473

PB 474

PB 475

PB 476

PB 477

PB 478

PB 479

PB 480

PB 481

PB 482

PB 483

PB 484

PB 485

PB 486

PB 487

PB 488

PB 489

PB 490

PB 491

PB 492

PB 493

PB 494

PB 495

PB 496

PB 497

PB 498

PB 499

PB 500

PB 501

PB 502

PB 503

PB 504

PB 505

PB 506

PB 507

PB 508

PB 509

PB 510

PB 511

PB 512

PB 513

PB 514

PB 515

PB 516

PB 517

PB 518

PB 519

PB 520

PB 521

PB 522

PB 523

PB 524

PB 525

PB 526

PB 527

PB 528

PB 529

PB 530

PB 531

PB 532

PB 533

PB 534

PB 535

PB 536

PB 537

PB 538

PB 539

PB 540

PB 541

PB 542

PB 543

PB 544

PB 545

PB 546

PB 547

PB 548

PB 549

PB 550

PB 551

PB 552

PB 553

PB 554

PB 555

PB 556

PB 557

PB 558

PB 559

PB 560

PB 561

PB 562

PB 563

PB 564

PB 565

PB 566

PB 567

PB 568

PB 569

PB 570

PB 571

PB 572

PB 573

PB 574

PB 575

PB 576

PB 577

PB 578

PB 579

PB 580

PB 581

PB 582

PB 583

PB 584

PB 585

PB 586

PB 587

PB 588

PB 589

PB 590

PB 591

PB 592

PB 593

PB 594

PB 595

PB 596

PB 597

PB 598

PB 599

PB 600

PB 601

PB 602

PB 603

PB 604

PB 605

PB 606

PB 607

PB 608

PB 609

PB 610

PB 611

PB 612

PB 613

PB 614

PB 615

PB 616

PB 617

PB 618

PB 619

PB 620

PB 621

PB 622

PB 623

PB 624

PB 625

PB 626

PB 627

PB 628

PB 629

PB 630

PB 631

PB 632

PB 633

PB 634

PB 635

PB 636

PB 637

PB 638

PB 639

PB 640

PB 641

PB 642

PB 643

PB 644

PB 645

PB 646

PB 647

PB 648

PB 649

PB 650

PB 651

PB 652

PB 653

PB 654

PB 655

PB 656

PB 657

PB 658

PB 659

PB 660

PB 661

PB 662

PB 663

PB 664

PB 665

PB 666

PB 667

PB 668

PB 669

PB 670

PB 671

PB 672

PB 673

PB 674

PB 675

PB 676

PB 677

PB 678

PB 679

PB 680

PB 681

PB 682

PB 683

PB 684

PB 685

PB 686

PB 687

PB 688

PB 689

PB 690

PB 691

PB 692

PB 693

PB 694

PB 695

PB 696

PB 697

PB 698

PB 699

PB 700

PB 701

PB 702

PB 703

PB 704

PB 705

PB 706

PB 707

PB 708

PB 709

PB 710

PB 711

PB 712

PB 713

PB 714

PB 715

PB 716

PB 717

PB 718

PB 719

PB 720

PB 721

PB 722

PB 723

PB 724

PB 725

PB 726

PB 727

PB 728

PB 729

PB 730

PB 731

PB 732

PB 733

PB 734

PB 735

PB 736

PB 737

PB 738

PB 739

PB 740

PB 741

PB 742

PB 743

PB 744

PB 745

PB 746

PB 747

PB 748

PB 749

PB 750

PB 751

PB 752

PB 753

PB 754

PB 755

PB 756

PB 757

PB 758

PB 759

PB 760

PB 761

PB 762

PB 763

PB 764

PB 765

PB 766

PB 767

PB 768

PB 769

PB 770

PB 771

PB 772

PB 773

PB 774

PB 775

PB 776

PB 777

PB 778

PB 779

PB 780

PB 781

PB 782

PB 783

PB 784

PB 785

PB 786

PB 787

PB 788

PB 789

PB 790

PB 791

PB 792

PB 793

PB 794

PB 795

PB 796

PB 797

PB 798

PB 799

PB 800

PB 801

PB 802

PB 803

PB 804

PB 805

PB 806

PB 807

PB 808

PB 809

PB 810

PB 811

PB 812

PB 813

PB 814

PB 815

PB 816

PB 817

PB 818

PB 819

PB 820

PB 821

PB 822

PB 823

PB 824

PB 825

PB 826

PB 827

PB 828

PB 829

PB 830

PB 831

PB 832

PB 833

PB 834

PB 835

PB 836

PB 837

PB 838

PB 839

PB 840

PB 841

PB 842

PB 843

PB 844

PB 845

PB 846

PB 847

PB 848

PB 849

PB 850

PB 851

PB 852

PB 853

PB 854

PB 855

PB 856

PB 857

PB 858

PB 859

PB 860

PB 861

PB 862

PB 863

PB 864

PB 865

PB 866

PB 867

PB 868

PB 869

PB 870

PB 871

PB 872

PB 873

PB 874

PB 875

PB 876

PB 877

PB 878

PB 879

PB 880

PB 881

PB 882

PB 883

PB 884

PB 885

PB 886

PB 887

PB 888

PB 889

PB 890

PB 891

PB 892

PB 893

PB 894

PB 895

PB 896

PB 897

PB 898

PB 899

PB 900

PB 901

PB 902

PB 903

PB 904

PB 905

PB 906

PB 907

PB 908

PB 909

PB 910

PB 911

PB 912

PB 913

PB 914

PB 915

PB 916

PB 917

PB 918

PB 919

PB 920

PB 921

PB 922

PB 923

PB 924

PB 925

PB 926

PB 927

PB 928

PB 929

PB 930

PB 931

PB 932

PB 933

PB 934

PB 935

PB 936

PB 937

PB 938

PB 939

PB 940

PB 941

PB 942

PB 943

PB 944

PB 945

PB 946

PB 947

PB 948

PB 949

PB 950

PB 951

PB 952

PB 953

PB 954

PB 955

PB 956

PB 957

PB 958

PB 959

PB 960

PB 961

PB 962

PB 963

PB 964

PB 965

PB 966

PB 967

PB 968

PB 969

PB 970

PB 971

PB 972

PB 973

PB 974

PB 975

PB 976

PB 977

PB 978

PB 979

PB 980

PB 981

PB 982

PB 983

PB 984

PB 985

PB 986

PB 987

PB 988

PB 989

PB 990

PB 991

PB 992

PB 993

PB 994

PB 995

PB 996

PB 997

PB 998

PB 999

PB 1000

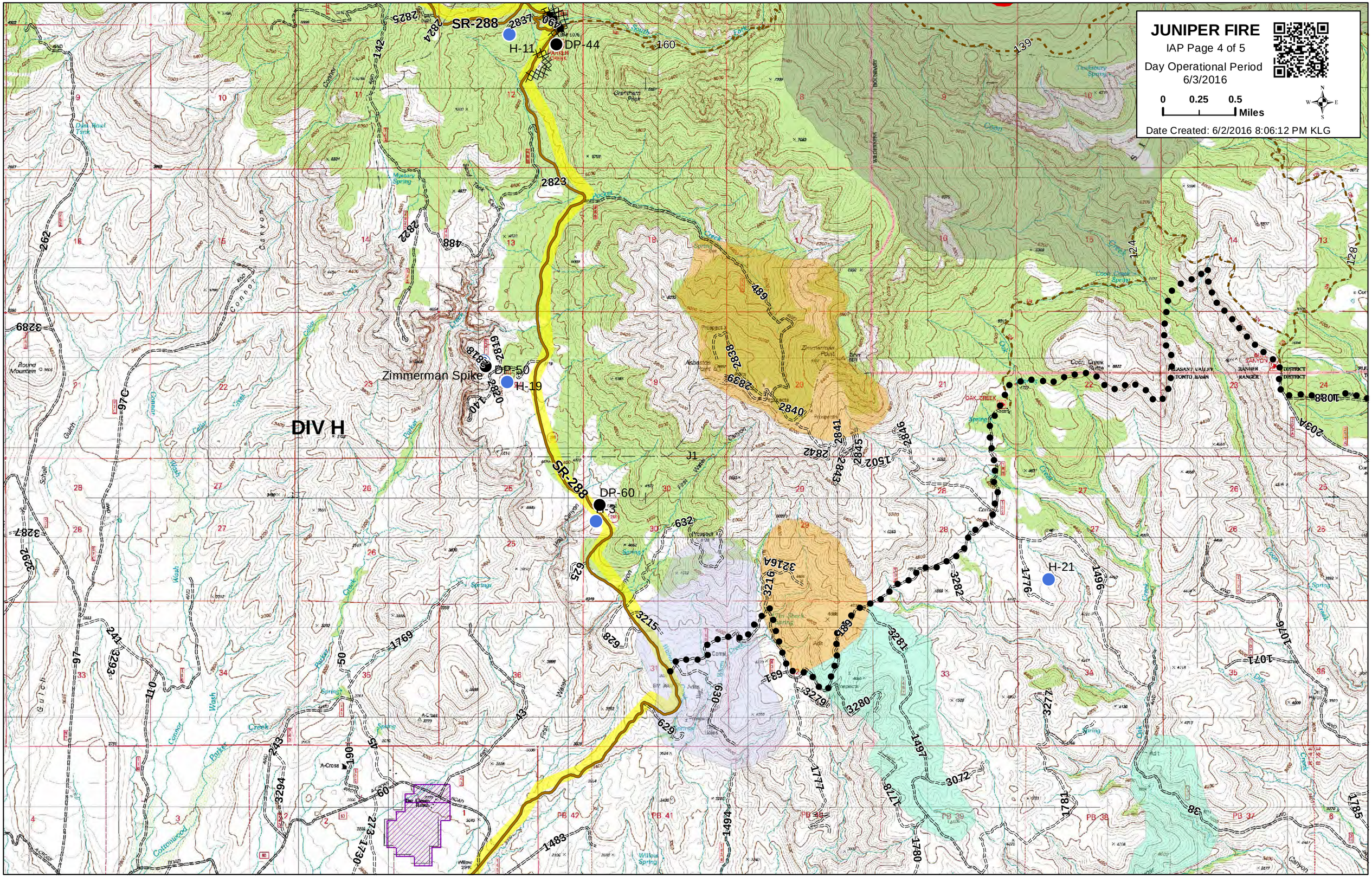
JUNIPER FIRE
IAP Page 4 of 5
Day Operational Period
6/3/2016
0 0.25 0.5
Miles
Date Created: 6/2/2016 8:06:12 PM KLG
DIV H
SR-288
H-11
DP-44
Zimmerman Spike
DP-50
H-19
DP-60
H-3
H-21
J1

JUNIPER FIRE

IAP Page 5 of 5

Day Operational Period
6/3/2016

0 0.25 0.5 Miles

Date Created: 6/2/2016 8:06:12 PM KLG

DIV Z