JUNIPER FIRE
IAP
Day Operational Period
5/31/2016
AZ-TNF-000476
5224 Acres
IR Perimeter collected: 20160529 @ 0225 hrs

CENTRAL WEST ZONE
TYPE 3 INCIDENT MANAGEMENT TEAM

0 0.5 1 Miles

111°10'0"W
111°0'0"W
110°50'0"W
110°40'0"W
34°0'0"N
33°50'0"N

PAGE 1
DIV A
DIV Z
PAGE 2
DIV C
DIV D
PAGE 3
DIV H
PAGE 4
PAGE 5

- Assessed Structure
- Assignment Break
- Operational Planning Box
- WX Mobile Weather Unit
- Drop Point
- Camp
- Repeater
- Helibase
- Helispot
- Incident Command Post
- Water Source
- Completed Dozer Line
- H - H - Hand Line
- Planned Secondary Line
- Uncontrolled Fire Edge
- Juniper Fire
- Historical Wildfires

Mine Areas

- Asbestos
- Uranium
- Hwy 288
- Tonto Roads
- Tonto_trails
- Private Lands

Map Created: 5/30/2016 7:04:22 PM KLG

http://tinyurl.com/zzh4a5r

JUNIPER FIRE

IAP Page 1 of 5

Day Operational Period
5/31/2016

0 0.25 0.5 Miles

Date Created: 5/30/2016 8:15:47 PM KLG

DIV A

H-Road Side

H-Pond

DP-10

JUNIPER FIRE

IAP Page 2 of 5

Day Operational Period
5/31/2016

0 0.25 0.5 Miles

Date Created: 5/30/2016 8:15:47 PM KLG

DIV A

DIV C

DIV Z

H-1 Dip Site

H-1

Cagel's Cabin Spike

DP-20

H-4

Raws1

DP-30

H-13

SR-288

A T I O N A L F O R E S T

N A T I O N

S I E R R A A N C H A

W I L D E R N E S S

S A L O M E W I L D E R N E S S

JUNIPER FIRE

IAP Page 3 of 5

Day Operational Period
5/31/2016

0 0.25 0.5 Miles

Date Created: 5/30/2016 8:15:47 PM KLG

DIV C

DIV D

DIV H

DP-30

DP-31

DP-33

DP-40

DP-37

DP-44

H-13

H-7

H-9

H-11

H-15

Murphy's Spike

CMD 1

SR-288

NATIONAL FOREST

TONTO

WILDERNESS

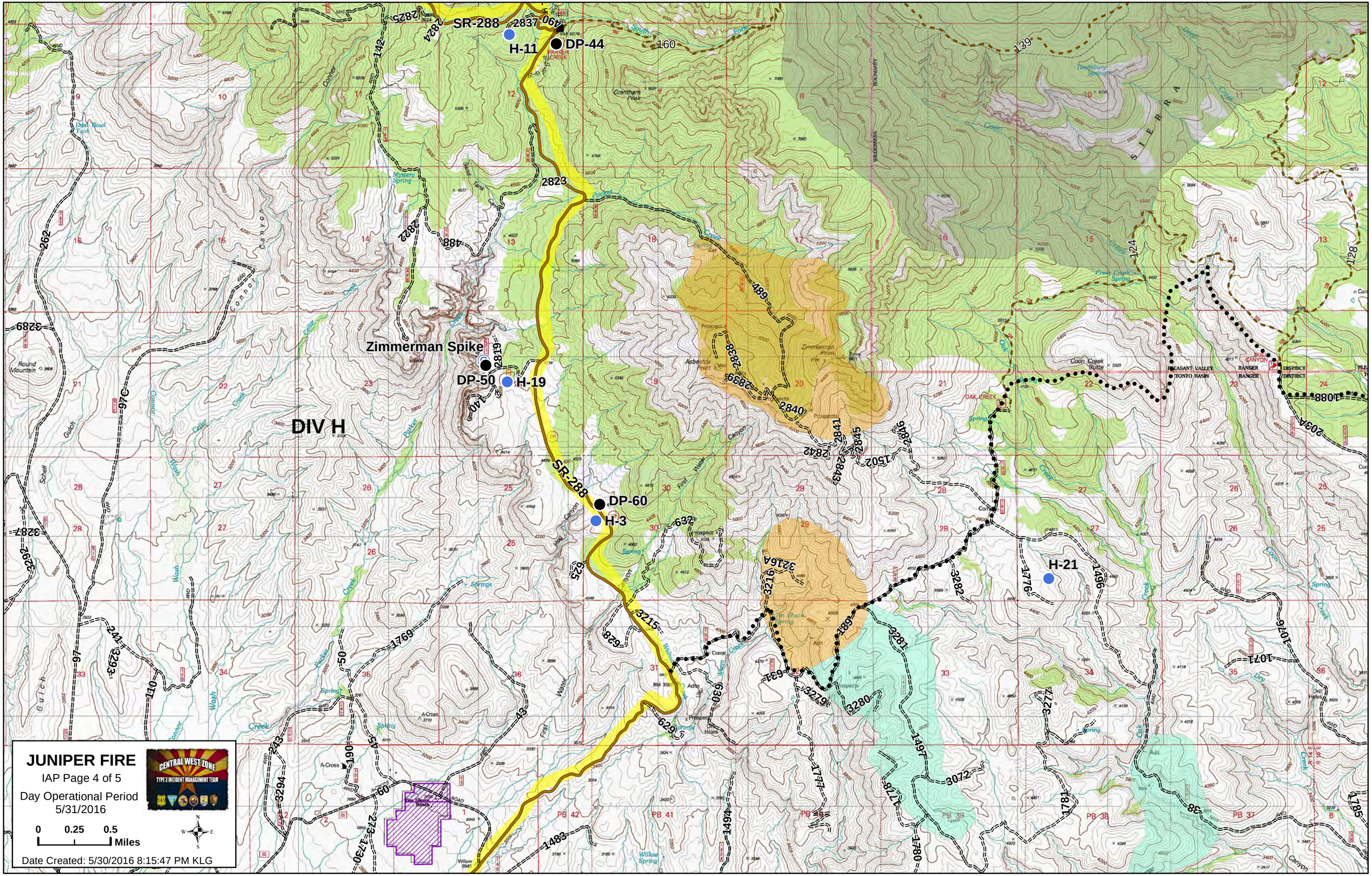

JUNIPER FIRE
IAP Page 4 of 5
Day Operational Period
5/31/2016
0 0.25 0.5 Miles
Date Created: 5/30/2016 8:15:47 PM KLG
CENTRAL WEST ZONE
TYPE 3 INCIDENT MANAGEMENT TEAM
DIV H
SR-288
H-11
DP-44
Zimmerman Spike
DP-50
H-19
DP-60
H-3
H-21

JUNIPER FIRE

IAP Page 5 of 5

Day Operational Period
5/31/2016

0 0.25 0.5 Miles

Date Created: 5/30/2016 8:15:47 PM KLG

CENTRAL WEST ZONE
TYPE 3 INCIDENT MANAGEMENT TEAM

DIV Z