OPS
JUNIPER FIRE
AZ-TNF-000476
5/28/2016

3676 Acres

IR Flight Perimeter: 20160528 @ 0015 hrs

CENTRAL WEST ZONE
TYPE 3 INCIDENT MANAGEMENT TEAM

Map made: 5/28/2016 5:26:06 AM KLG

http://tinyurl.com/zzh4a5r
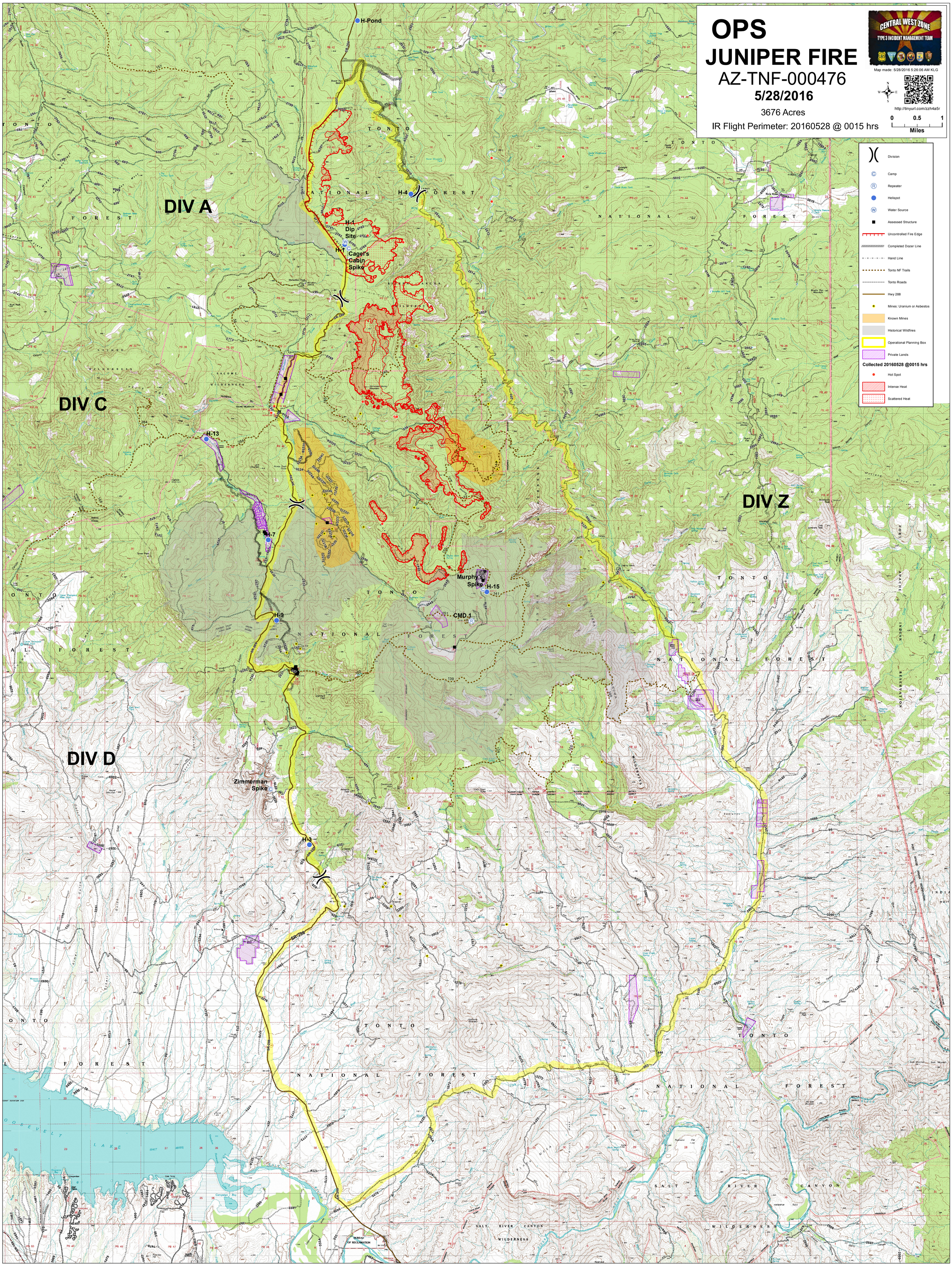
0 0.5 1
Miles