111°10'0"W
111°0'0"W
110°50'0"W
110°40'0"W
34°0'0"N
33°50'0"N

JUNIPER FIRE

IAP

Day Operational Period
5/28/2016

AZ-TNF-000476
2564 Acres

GPS Flight @ 20160527 0050 hrs

0 0.5 1 Miles

PAGE 1
PAGE 2
PAGE 3
PAGE 4
PAGE 5

DIV A
DIV C
DIV D
DIV Z

H-Road Side
H-Pond
H-1 Dip Site
H-4
Cagel's Cabin Spike
H-13
H-7
Murphy's Spike
H-15
CMD 1
H-9
Zimmerman Spike
H-3

- Assessed Structure
- Assignment Break
- Operational Planning Box
- Camp
- Repeater
- Helibase
- Helispot
- Incident Command Post
- Water Source
- Uncontrolled Fire Edge
- Completed Dozer Line
- Hand Line
- Historical Wildfires
- Mines: Uranium or Asbestos
- Mines
- Hwy 288
- Tonto Roads
- Tonto_trails
- Private Lands

http://tinyurl.com/zzh4a5r

JUNIPER FIRE

IAP Page 1 of 5

Day Operational Period
5/28/2016

0 0.25 0.5 Miles

DIV A

H-Road Side

H-Pond

JUNIPER FIRE

IAP Page 2 of 5

Day Operational Period
5/28/2016

0 0.25 0.5 Miles

CENTRAL WEST ZONE
TYPE 3 INCIDENT MANAGEMENT TEAM

DIV A

DIV C

DIV Z

H-1 Dip Site

H-1 Cagel's Cabin Spike

T O N T O

N A T I O N A L F O R E S T

S I E R R A A N C H A W I L D E R N E S S

S A L O M E W I L D E R N E S S

N A T I O N

SR-288

JUNIPER FIRE

IAP Page 3 of 5

Day Operational Period
5/28/2016

0 0.25 0.5 Miles

DIV C

DIV D

H-13

H-7

H-9

H-15

Murphy's Spike

CMD 1

SALOME WILDERNESS

TONTO

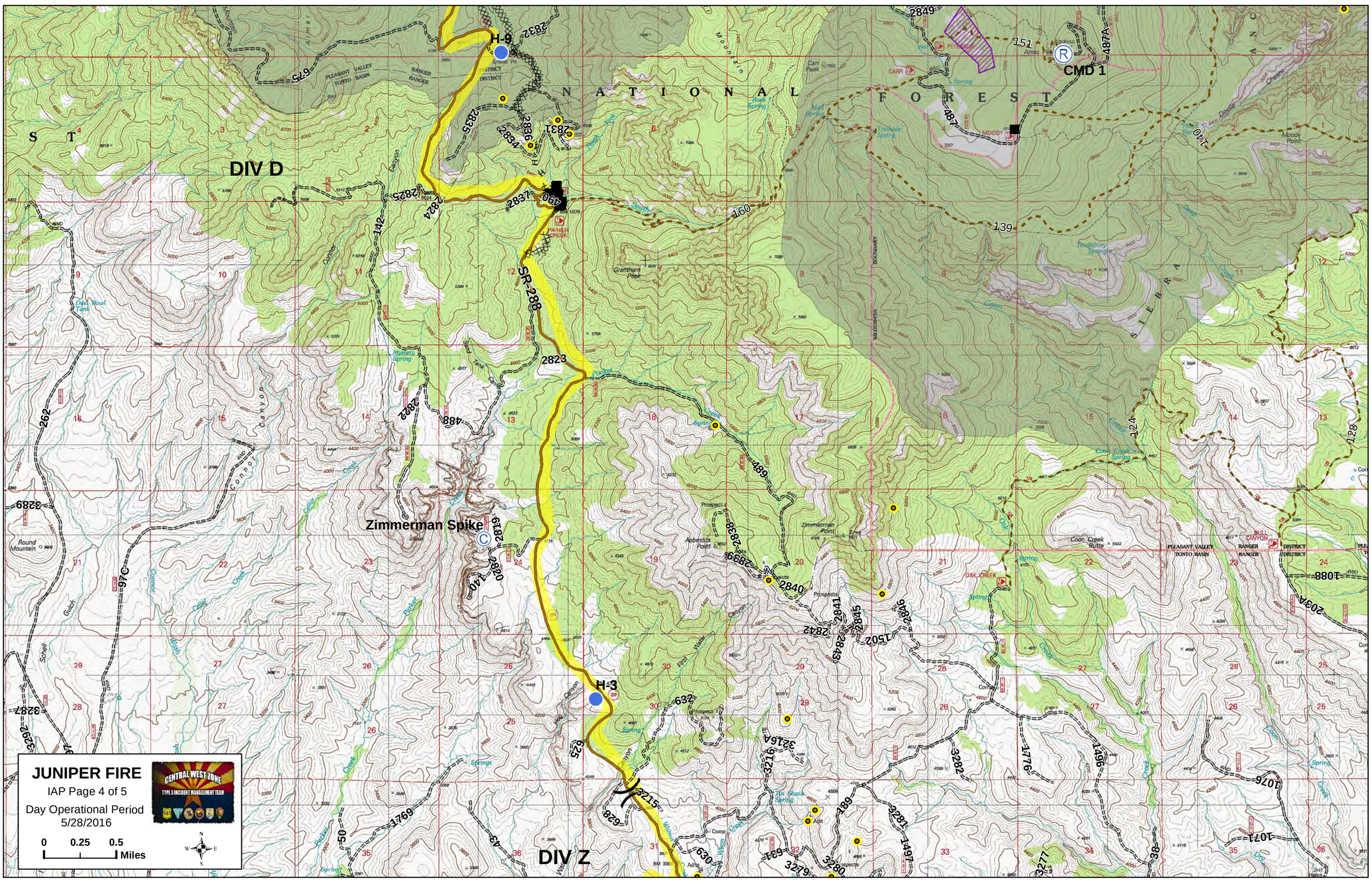

JUNIPER FIRE
IAP Page 4 of 5
Day Operational Period
5/28/2016
0 0.25 0.5 Miles
CENTRAL WEST ZONE
TYPE 3 INCIDENT MANAGEMENT TEAM
DIV D
DIV Z
H-9
H-3
CMD 1
Zimmerman Spike
SR-288
NATIONAL FOREST
PLEASANT VALLEY RANGER DISTRICT
TONTO BASIN RANGER DISTRICT

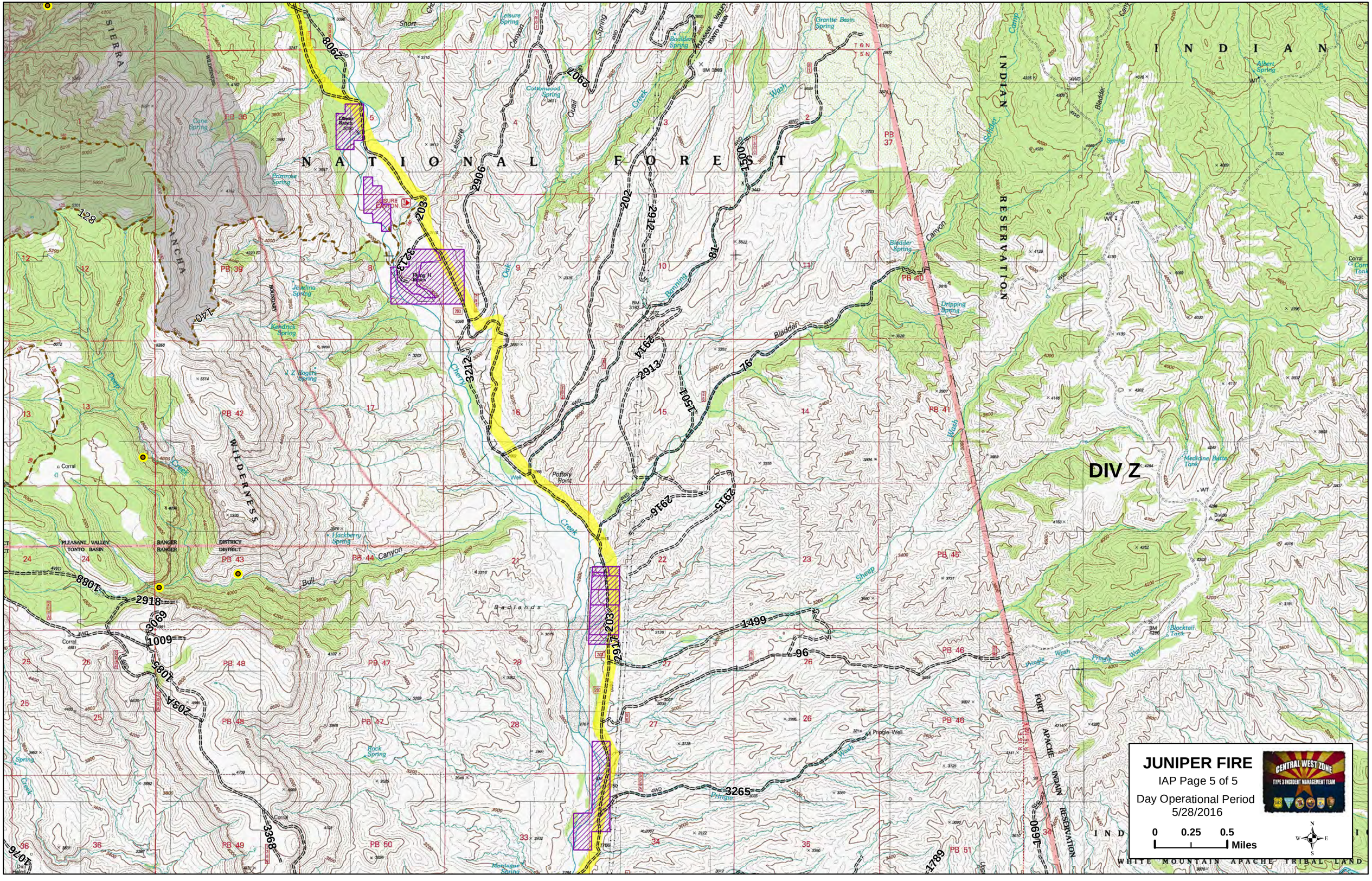

JUNIPER FIRE
IAP Page 5 of 5
Day Operational Period
5/28/2016
0 0.25 0.5
Miles
CENTRAL WEST ZONE
TYPE 3 INCIDENT MANAGEMENT TEAM
DIV Z
NATIONAL FOREST
INDIAN RESERVATION
WILDERNESS
SIERRA ANCHA
WHITE MOUNTAIN APACHE TRIBAL LAND
FORT APACHE INDIAN RESERVATION
PLEASANT VALLEY TONTO BASIN
RANGER DISTRICT
Bladder Canyon
Bull Canyon
Cherry Creek
Oak Creek
Sheep Wash
Pringle Wash
Bladder Spring
Dripping Spring
Pottery Point
Badlands
Corral