111°10'0"W
111°0'0"W
110°50'0"W
110°40'0"W
34°0'0"N
33°50'0"N

JUNIPER FIRE

IAP
Day Operational Period
5/27/2016
AZ-TNF-000476
1658 Acres
GPS Flight @ 20160526 0048 hrs

0 0.25 0.5 Miles

PAGE 1
DIV A
H-Road Side
H-Pond
DIV A
H-1 Dip Site
H-4
PAGE 2
DIV Z
H - H
DIV C
DIV Z
PAGE 3
H-7
DIV D
H-15
H-9
CMD 1
DIV Z
DIV D
PAGE 4
PAGE 5
H-3
DIV Z

- Assessed Structure
- Assignment Break
- Operational Planning Box
- Repeater
- Helibase
- Helispot
- Incident Command Post
- Water Source
- Uncontrolled Fire Edge
- Completed Dozer Line
- H - H - Hand Line
- Historical Wildfires
- Mines: Uranium or Asbestos
- Mines
- Hwy 288
- Tonto Roads
- Tonto_trails
- Private Lands

http://tinyurl.com/zzh4a5r

JUNIPER FIRE

IAP Page 1 of 5

Day Operational Period
5/27/2016

0 0.25 0.5 Miles

DIV A

H-Road Side

H-Pond

JUNIPER FIRE

IAP Page 2 of 5

Day Operational Period
5/27/2016

0 0.25 0.5 Miles

CENTRAL WEST ZONE
TYPE 3 INCIDENT MANAGEMENT TEAM

DIV A

DIV C

DIV Z

H-1

H-1 Dip Site

SR-288

T O N T O

N A T I O N A L F O R E S T

S I E R R A A N C H A

W I L D E R N E S S

N A T I O N

JUNIPER FIRE

IAP Page 3 of 5

Day Operational Period
5/27/2016

0 0.25 0.5 Miles

CENTRAL WEST ZONE
TYPE 3 INCIDENT MANAGEMENT TEAM

DIV C

DIV D

H-7

H-9

H-15

CMD 1

SALOME WILDERNESS

TONTO

SR-288

JUNIPER FIRE

IAP Page 4 of 5

Day Operational Period
5/27/2016

CENTRAL WEST ZONE
TYPE 3 INCIDENT MANAGEMENT TEAM

0 0.25 0.5 Miles

DIV D

DIV Z

H-9

H-3

SR-288

NATIONAL FOREST

SIERRA ANCHA WILDERNESS

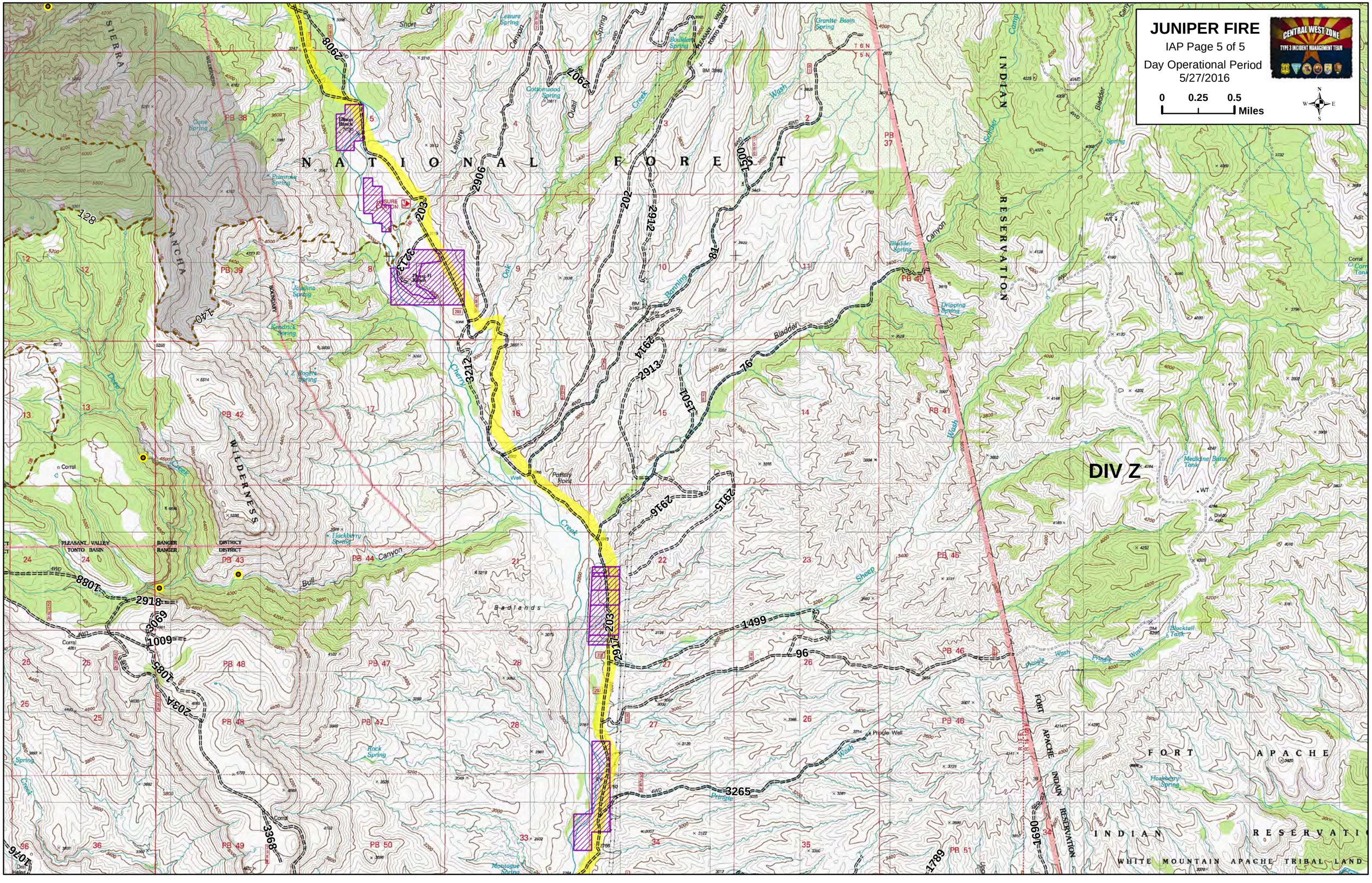
JUNIPER FIRE
IAP Page 5 of 5
Day Operational Period
5/27/2016
0 0.25 0.5 Miles
CENTRAL WEST ZONE
TYPE 3 INCIDENT MANAGEMENT TEAM
DIV Z
NATIONAL FOREST
INDIAN RESERVATION
WILDERNESS
FORT APACHE INDIAN RESERVATION
WHITE MOUNTAIN APACHE TRIBAL LAND
PLEASANT VALLEY TONTO BASIN RANGER DISTRICT
Badlands
Bladder Canyon
Bull Canyon
Pottery Point
Pringle Well
Leisure Canyon
Cottonwood Spring
Granite Basin Spring
Medicine Butte Tank
Blacktail Tank
Hackberry Spring
Rock Spring
Montague Spring
Dripping Spring
Bladder Spring
Primrose Spring
Kendrick Spring
Cane Spring
Leisure Spring
Boulder Spring
Banning Wash
Pringle Wash
Sheep Wash
Cherry Creek
Deep Creek
Short Creek
Quail Creek
Oak Creek
Soldier Camp
Corral
2908
2907
2906
2912
2914
2913
2916
2915
2917
2918
3213
3212
3368
3265
3069
1500
1501
1499
1690
1789
1088
1009
1085
1076
203
202
81
76
96
203A
140
128