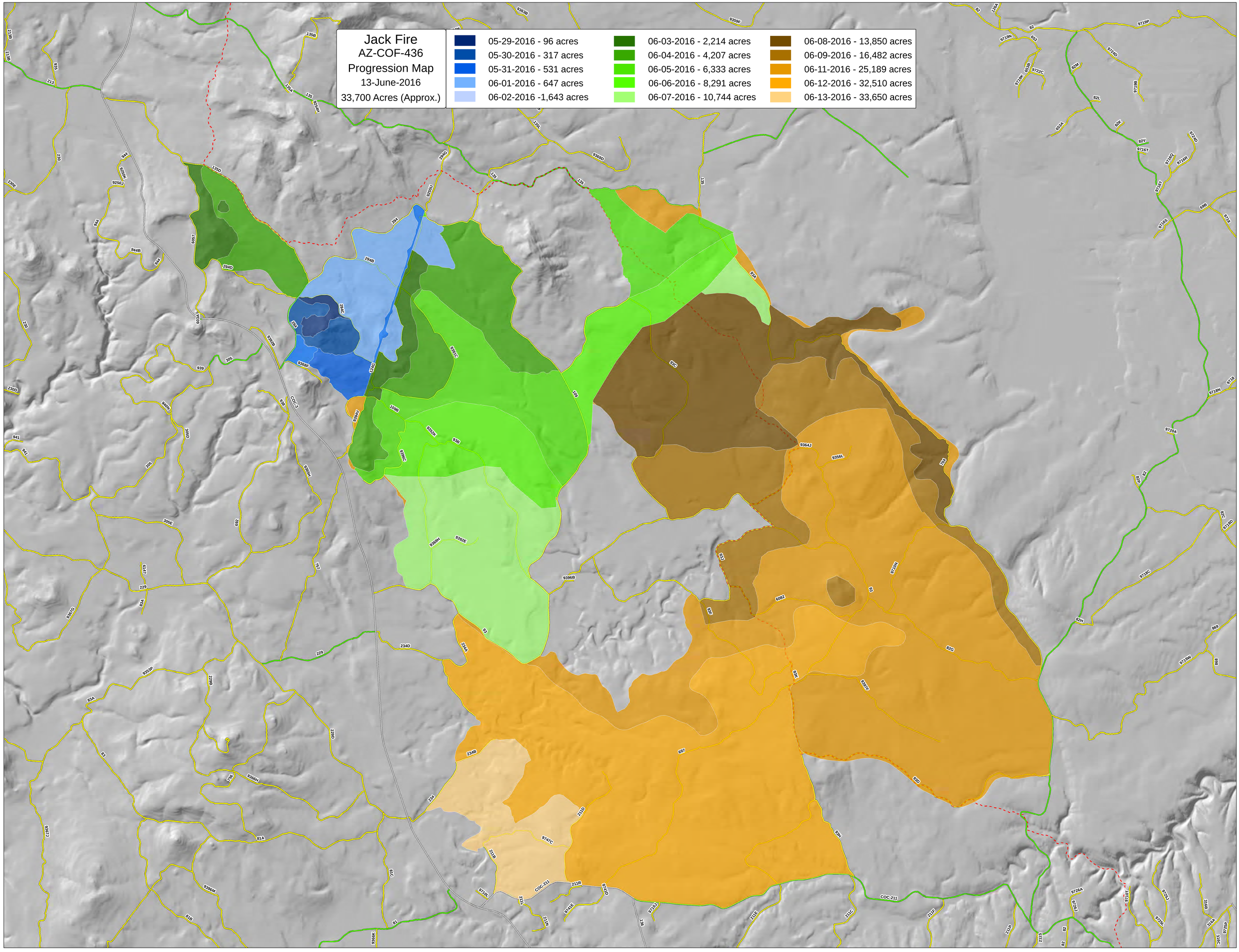
Jack Fire
AZ-COF-436
Progression Map
13-June-2016
33,700 Acres (Approx.)
05-29-2016 - 96 acres
05-30-2016 - 317 acres
05-31-2016 - 531 acres
06-01-2016 - 647 acres
06-02-2016 -1,643 acres
06-03-2016 - 2,214 acres
06-04-2016 - 4,207 acres
06-05-2016 - 6,333 acres
06-06-2016 - 8,291 acres
06-07-2016 - 10,744 acres
06-08-2016 - 13,850 acres
06-09-2016 - 16,482 acres
06-11-2016 - 25,189 acres
06-12-2016 - 32,510 acres
06-13-2016 - 33,650 acres