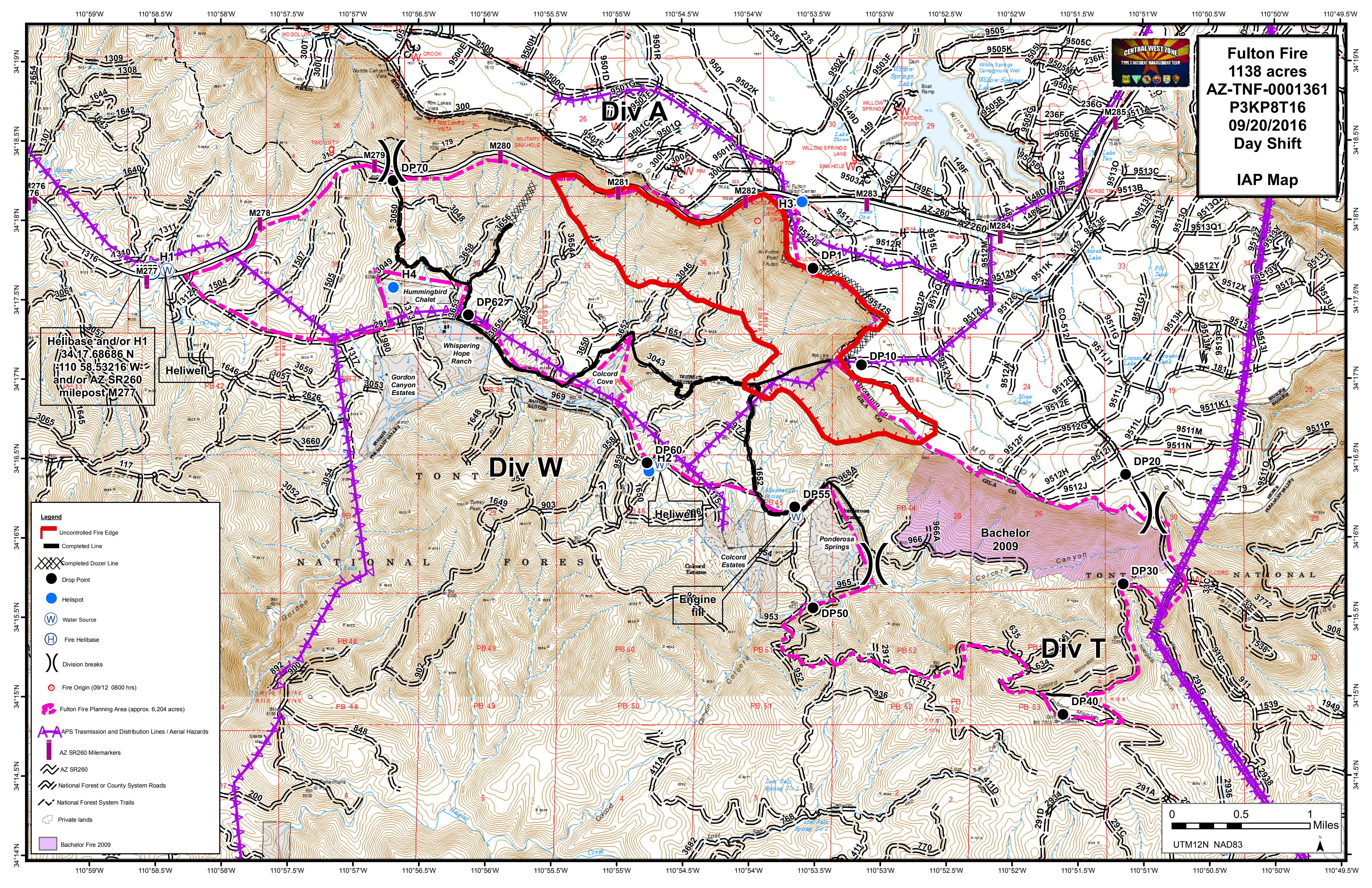
Fulton Fire
1138 acres
AZ-TNF-0001361
P3KP8T16
09/20/2016
Day Shift
IAP Map
CENTRAL WEST ZONE
TYPE 3 INCIDENT MANAGEMENT TEAM
Div A
Div W
Div T
Helibase and/or H1
34 17.68686 N
-110 58.53216 W
and/or AZ SR260
milepost M277
Heliwell
Heliwell
Engine fill
H1
H2
H3
H4
DP1
DP10
DP20
DP30
DP40
DP50
DP55
DP60
DP62
DP70
M276
M277
M278
M279
M280
M281
M282
M283
M284
M285
AZ-260
AZ260
Hummingbird Chalet
Whispering Hope Ranch
Gordon Canyon Estates
Colcord Cove
Colcord Estates
Ponderosa Springs
Bachelor 2009
Willow Springs Lake
Boat Ramp
Willow Springs Campground Well
Rim Lakes Vista
Woods Canyon Vista
Al Fulton Visitor Center
Al Fulton Point
Lake Two
Lake One
Lake Three
Aspen Lake
Mosquito Lake
Moss Lake
Lonesome Lake
Lonesome Tank
P51 Tank
Lost Salt Spring No 1
Lost Salt Spring No 2
Turkey Peak
TONTO NATIONAL FOREST
MOGOLLON
PB 41
PB 42
PB 37
PB 38
PB 39
PB 44
PB 45
PB 46
PB 48
PB 49
PB 50
PB 51
PB 52
PB 53
Legend
Uncontrolled Fire Edge
Completed Line
Completed Dozer Line
Drop Point
Helispot
Water Source
Fire Helibase
Division breaks
Fire Origin (09/12 0800 hrs)
Fulton Fire Planning Area (approx. 6,204 acres)
APS Trasmission and Distribution Lines / Aerial Hazards
AZ SR260 Milemarkers
AZ SR260
National Forest or County System Roads
National Forest System Trails
Private lands
Bachelor Fire 2009
0
0.5
1
Miles
UTM12N NAD83
110°59'W
110°58.5'W
110°58'W
110°57.5'W
110°57'W
110°56.5'W
110°56'W
110°55.5'W
110°55'W
110°54.5'W
110°54'W
110°53.5'W
110°53'W
110°52.5'W
110°52'W
110°51.5'W
110°51'W
110°50.5'W
110°50'W
110°49.5'W
34°19'N
34°18.5'N
34°18'N
34°17.5'N
34°17'N
34°16.5'N
34°16'N
34°15.5'N
34°15'N
34°14.5'N
34°14'N