PlanningMap
Fulton Fire
AZ-TNF-0001361
09/18/2016

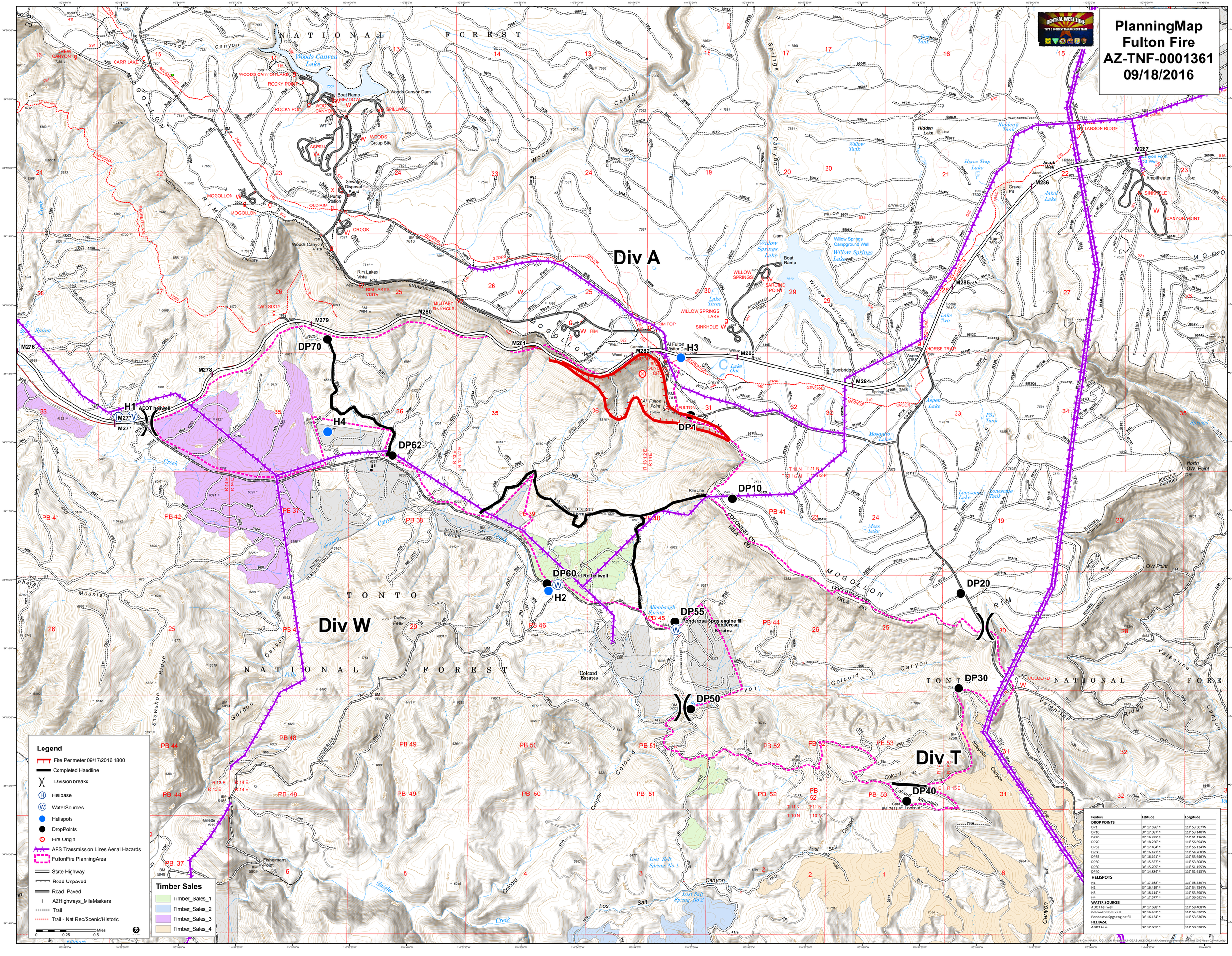

Feature	Latitude	Longitude
DROP POINTS		
DP1	34° 17.696' N	110° 53.507' W
DP10	34° 17.087' N	110° 53.140' W
DP20	34° 16.395' N	110° 51.136' W
DP70	34° 18.250' N	110° 56.694' W
DP62	34° 17.404' N	110° 56.124' W
DP60	34° 16.471' N	110° 54.768' W
DP55	34° 16.191' N	110° 53.646' W
DP50	34° 15.557' N	110° 53.508' W
DP30	34° 15.705' N	110° 51.155' W
DP40	34° 14.884' N	110° 51.613' W
HELISPOTS		
H1	34° 17.688' N	110° 58.530' W
H2	34° 16.419' N	110° 54.754' W
H3	34° 18.114' N	110° 53.590' W
H4	34° 17.577' N	110° 56.692' W
WATER SOURCES		
ADOT heliwell	34° 17.688' N	110° 58.408' W
Colcord Rd heliwell	34° 16.463' N	110° 54.672' W
Ponderosa Spgs engine fill	34° 16.134' N	110° 53.636' W
HELIBASE		
ADOT base	34° 17.685' N	110° 58.530' W