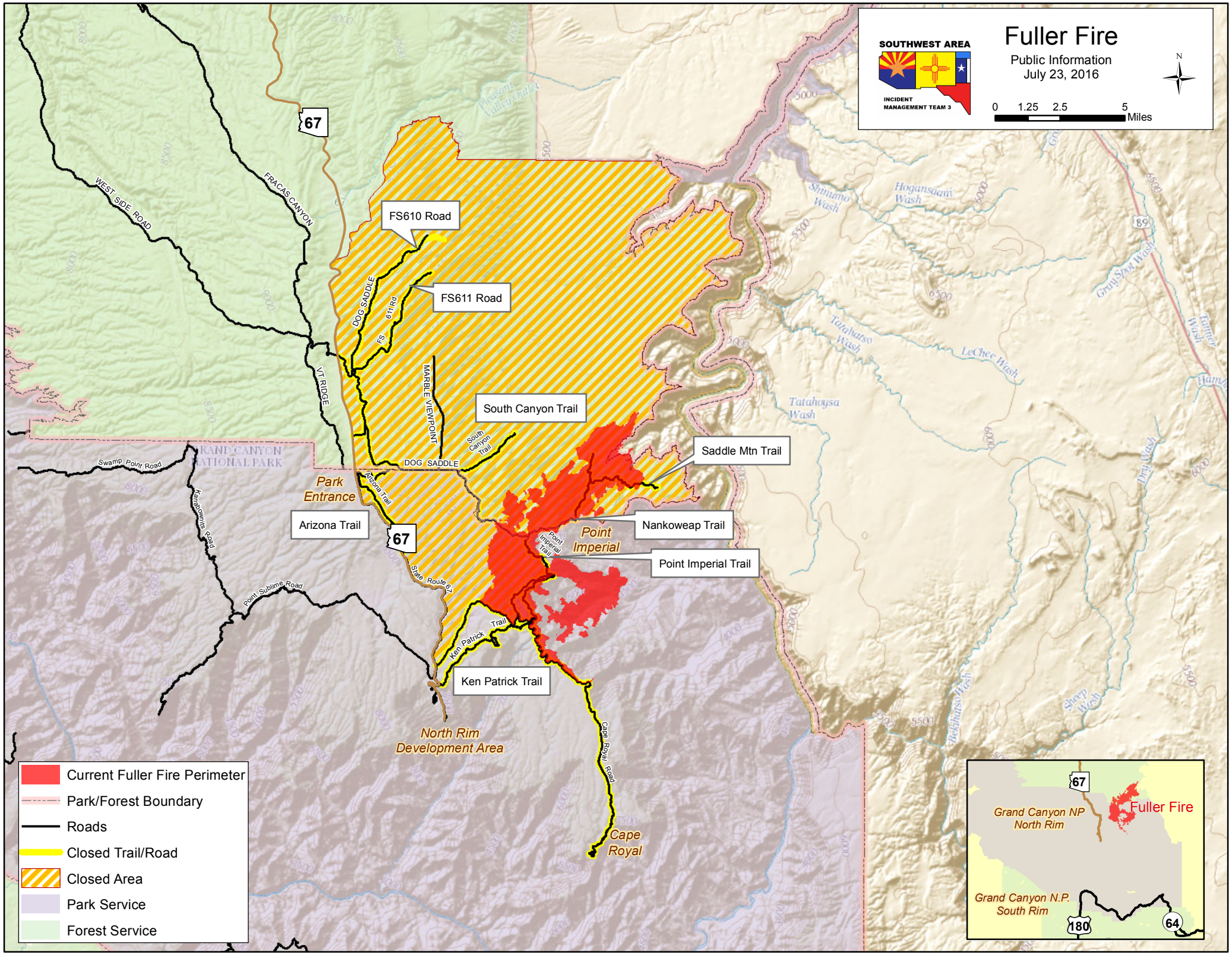
Fuller Fire
Public Information
July 23, 2016
SOUTHWEST AREA
INCIDENT MANAGEMENT TEAM 3
0 1.25 2.5 5 Miles
N
67
WEST SIDE ROAD
FRACAS CANYON
FS610 Road
FS611 Road
DOG SADDLE
FS 611 Rd
MARBLE VIEWPOINT
VT RIDGE
South Canyon Trail
South Canyon Trail
DOG SADDLE
Saddle Mtn Trail
Swamp Point Road
Park Entrance
Arizona Trail
Arizona Trail
67
Nankoweap Trail
Point Imperial
Point Imperial Trail
Point Imperial Trail
State Route 67
Kanabownits Road
Point Sublime Road
Ken Patrick Trail
Ken Patrick Trail
North Rim Development Area
Cape Royal Road
Cape Royal
Pleasant Valley Outlet
Shinumo Wash
Hogansaam Wash
Gray Spot Wash
Tatahatso Wash
LeChee Wash
Tatahoysa Wash
Tanner Wash
Dry Wash
Sheep Wash
Tekihatso Wash
89
Current Fuller Fire Perimeter
Park/Forest Boundary
Roads
Closed Trail/Road
Closed Area
Park Service
Forest Service
67
Grand Canyon NP North Rim
Fuller Fire
Grand Canyon N.P. South Rim
180
64