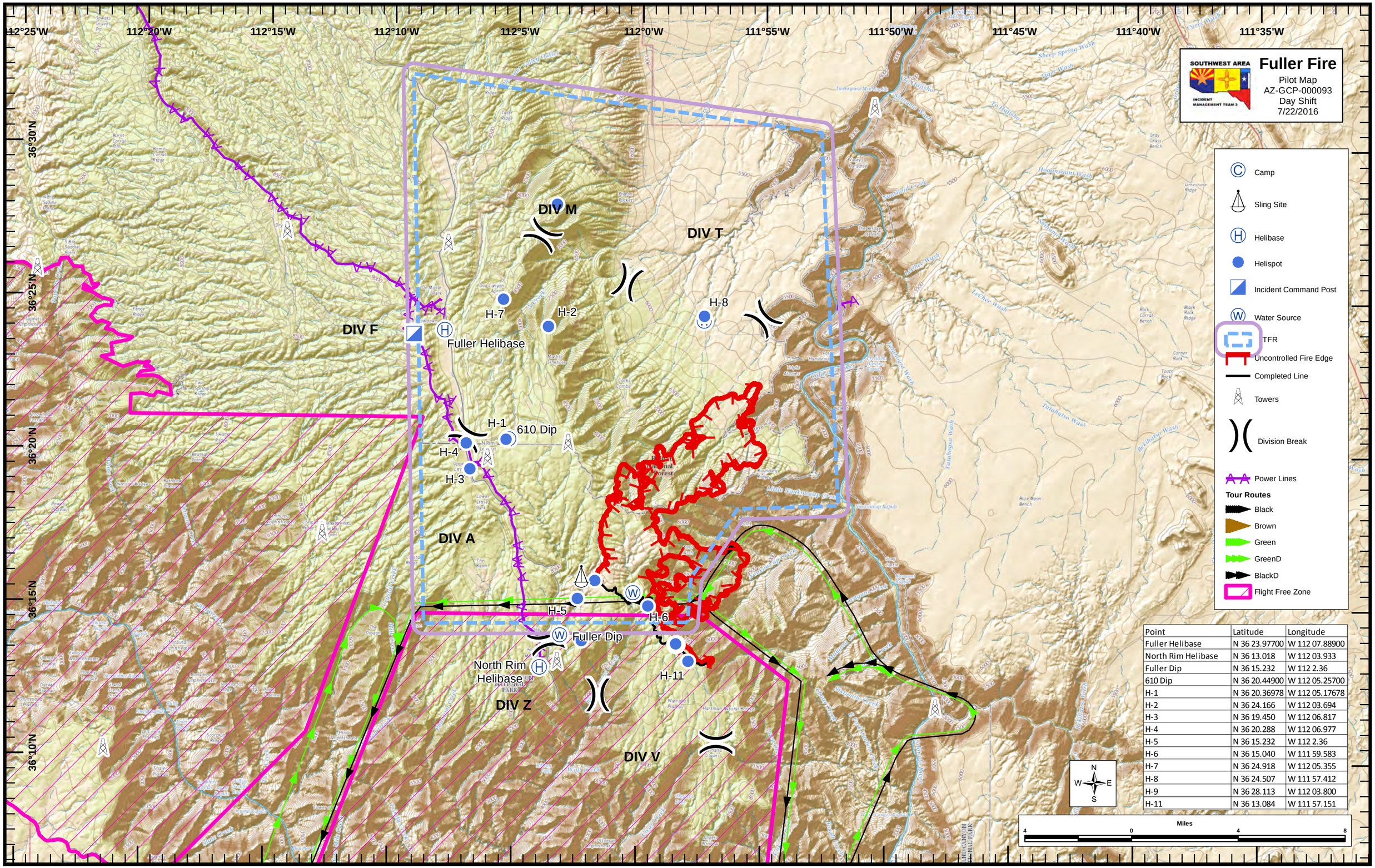

Point	Latitude	Longitude
Fuller Helibase	N 36 23.97700	W 112 07.88900
North Rim Helibase	N 36 13.018	W 112 03.933
Fuller Dip	N 36 15.232	W 112 2.36
610 Dip	N 36 20.44900	W 112 05.25700
H-1	N 36 20.36978	W 112 05.17678
H-2	N 36 24.166	W 112 03.694
H-3	N 36 19.450	W 112 06.817
H-4	N 36 20.288	W 112 06.977
H-5	N 36 15.232	W 112 2.36
H-6	N 36 15.040	W 111 59.583
H-7	N 36 24.918	W 112 05.355
H-8	N 36 24.507	W 111 57.412
H-9	N 36 28.113	W 112 03.800
H-11	N 36 13.084	W 111 57.151