Fuller Fire

SOUTHWEST AREA
INCIDENT MANAGEMENT TEAM 3

Operational Map
AZ-GCP-000093
Day Shift
7/22/2016
14,348 Acres
As of 7/21/2016 0310

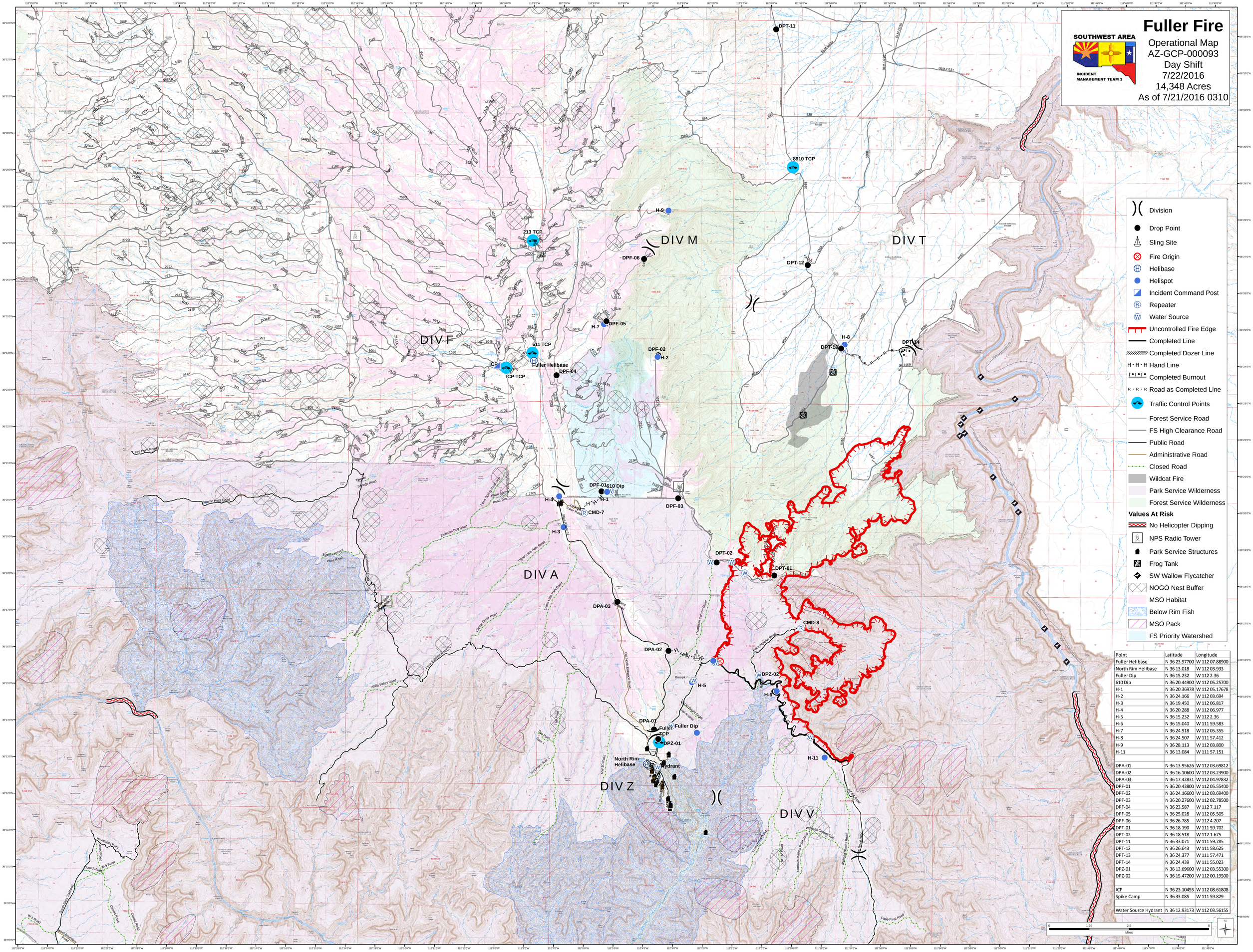

Point	Latitude	Longitude
Fuller Helibase	N 36 23.97700	W 112 07.88900
North Rim Helibase	N 36 13.018	W 112 03.933
Fuller Dip	N 36 15.232	W 112 2.36
610 Dip	N 36 20.44900	W 112 05.25700
H-1	N 36 20.36978	W 112 05.17678
H-2	N 36 24.166	W 112 03.694
H-3	N 36 19.450	W 112 06.817
H-4	N 36 20.288	W 112 06.977
H-5	N 36 15.232	W 112 2.36
H-6	N 36 15.040	W 111 59.583
H-7	N 36 24.918	W 112 05.355
H-8	N 36 24.507	W 111 57.412
H-9	N 36 28.113	W 112 03.800
H-11	N 36 13.084	W 111 57.151
DPA-01	N 36 13.95626	W 112 03.69812
DPA-02	N 36 16.10600	W 112 03.23900
DPA-03	N 36 17.42831	W 112 04.97832
DPF-01	N 36 20.43800	W 112 05.55400
DPF-02	N 36 24.16600	W 112 03.69400
DPF-03	N 36 20.27600	W 112 02.78500
DPF-04	N 36 23.587	W 112 7.117
DPF-05	N 36 25.028	W 112 05.505
DPF-06	N 36 26.785	W 112 4.207
DPT-01	N 36 18.190	W 111 59.702
DPT-02	N 36 18.518	W 112 1.675
DPT-11	N 36 33.071	W 111 59.785
DPT-12	N 36 26.643	W 111 58.625
DPT-13	N 36 24.377	W 111 57.471
DPT-14	N 36 24.439	W 111 55.023
DPZ-01	N 36 13.69600	W 112 03.55300
DPZ-02	N 36 15.47200	W 112 00.19500
ICP	N 36 23.10455	W 112 08.61808
Spike Camp	N 36 33.085	W 111 59.829
Water Source Hydrant	N 36 12.93173	W 112 03.56155