Southwest Area Type 1
Incident Management Team 2
John Pierson - Incident Commander
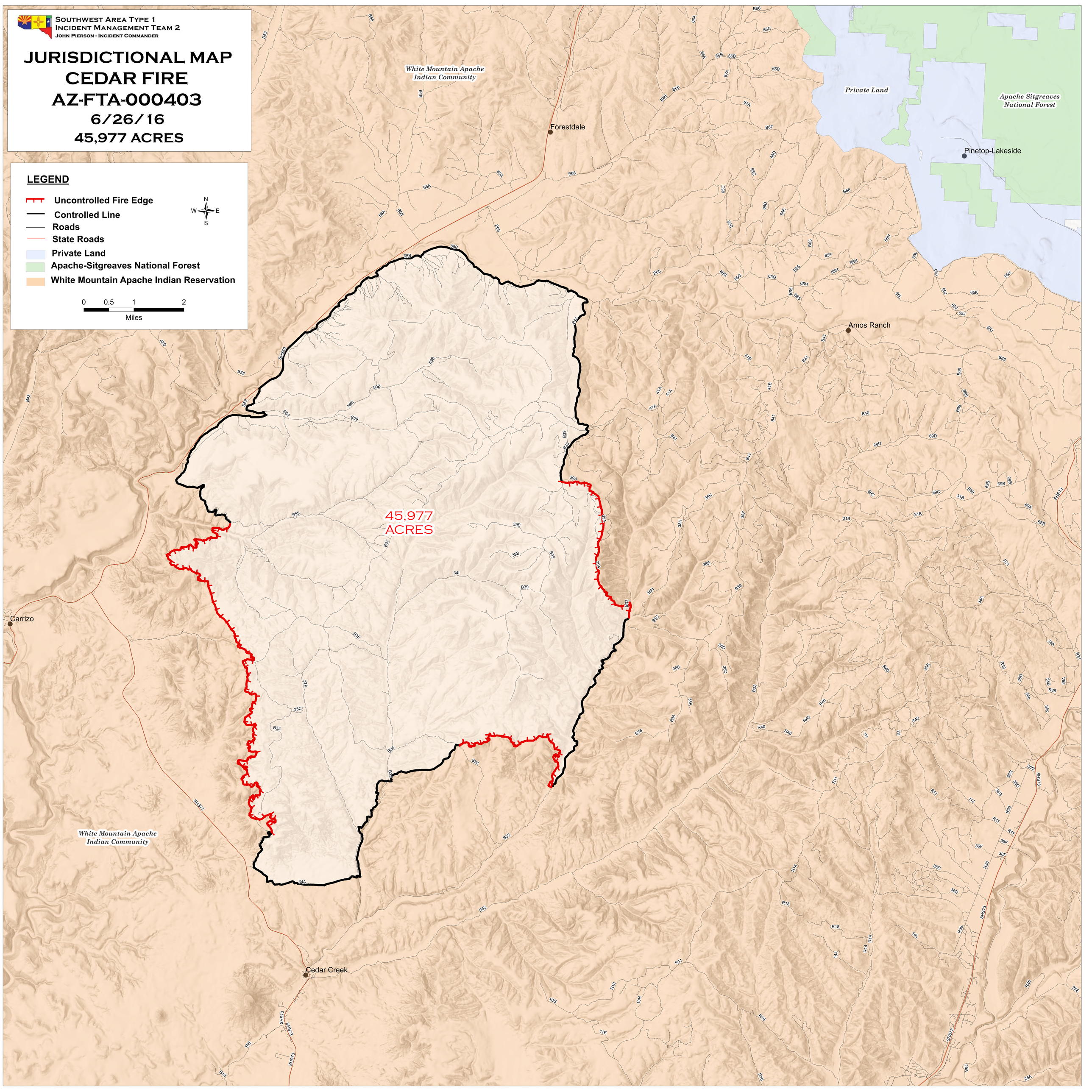
JURISDICTIONAL MAP
CEDAR FIRE
AZ-FTA-000403
6/26/16
45,977 ACRES