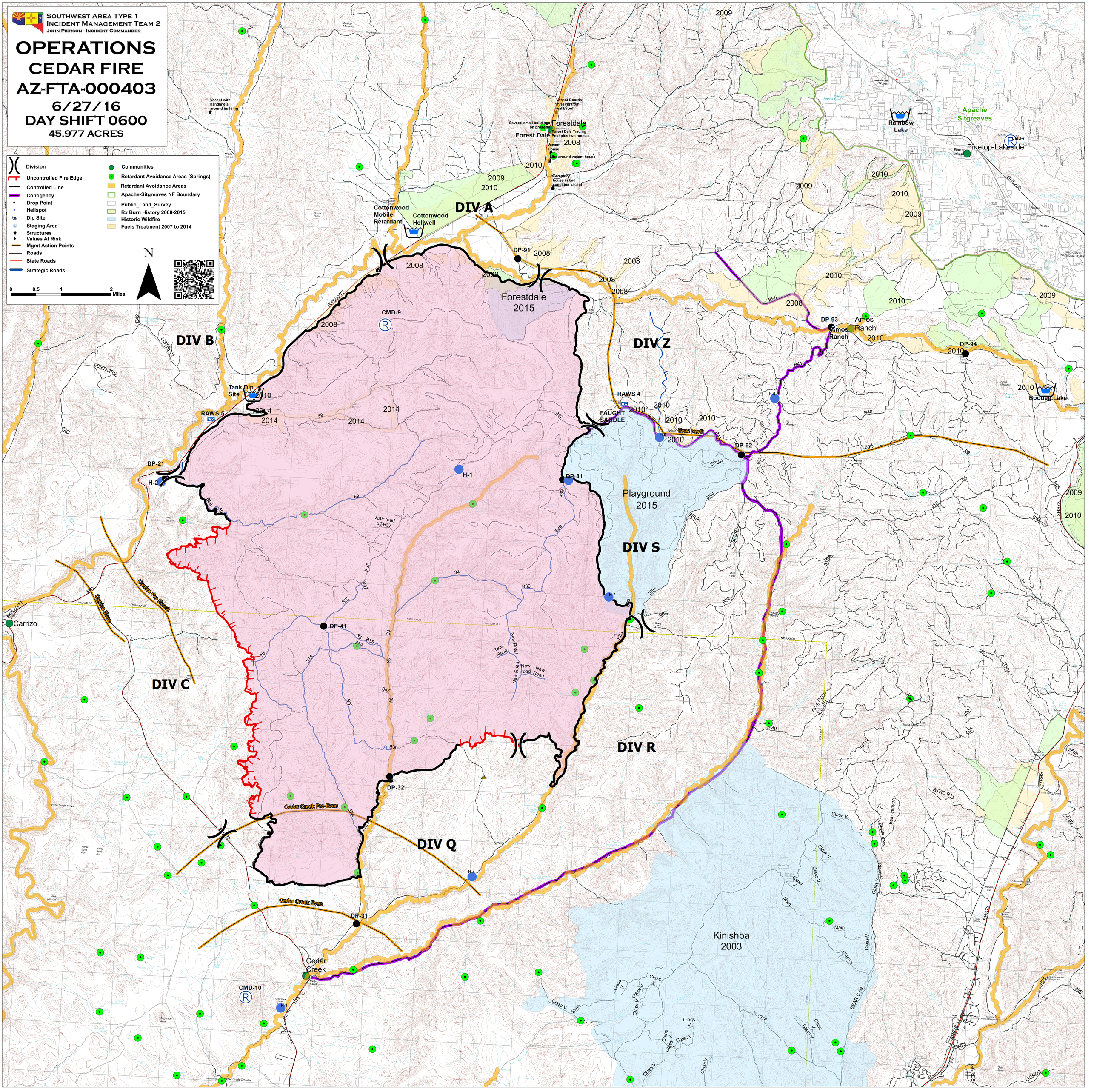

Southwest Area Type 1
Incident Management Team 2
John Pierson - Incident Commander
OPERATIONS
CEDAR FIRE
AZ-FTA-000403
6/27/16
DAY SHIFT 0600
45,977 ACRES
Division
Uncontrolled Fire Edge
Controlled Line
Contigency
Drop Point
Helispot
Dip Site
Staging Area
Structures
Values At Risk
Mgmt Action Points
Roads
State Roads
Strategic Roads
Communities
Retardant Avoidance Areas (Springs)
Retardant Avoidance Areas
Apache-Sitgreaves NF Boundary
Public_Land_Survey
Rx Burn History 2008-2015
Historic Wildfire
Fuels Treatment 2007 to 2014
N
0 0.5 1 2 Miles
DIV A
DIV B
DIV C
DIV Q
DIV R
DIV S
DIV Z
Forestdale 2015
Playground 2015
Kinishba 2003
Cottonwood Mobile Retardant
Cottonwood Heliwell
Forestdale
Forest Dale
Rainbow Lake
Apache Sitgreaves
Pinetop-Lakeside
Amos Ranch
Bootleg Lake
Tank Dip Site
RAWS 5
RAWS 4
FAUGHT SADDLE
Carrizo
Cedar Creek
Cedar Creek Pre-Evac
Cedar Creek Evac
Carrizo Pre Evac
Evac North
DP-91
DP-93
DP-94
DP-92
DP-81
DP-21
DP-41
DP-32
DP-31
H-1
H-2
H-3
H-4
H-5
H-6
H-7
CMD-9
CMD-10
CMD-7
2008
2009
2010
2014