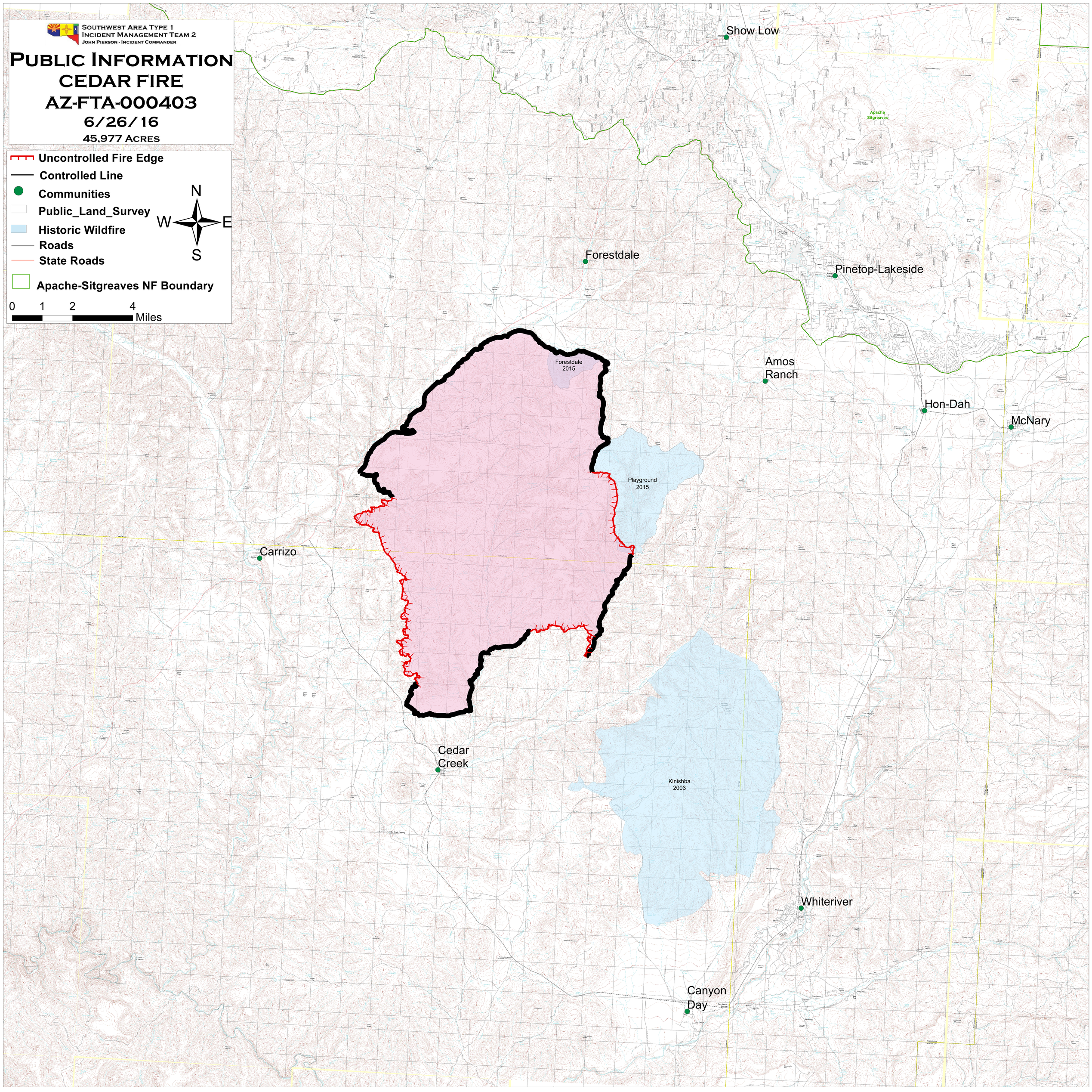
Southwest Area Type 1
Incident Management Team 2
John Pierson - Incident Commander
Public Information
Cedar Fire
AZ-FTA-000403
6/26/16
45,977 Acres
Uncontrolled Fire Edge
Controlled Line
Communities
Public_Land_Survey
Historic Wildfire
Roads
State Roads
Apache-Sitgreaves NF Boundary
N
W
E
S
0 1 2 4
Miles
Show Low
Apache Sitgreaves
Forestdale
Pinetop-Lakeside
Forestdale 2015
Amos Ranch
Hon-Dah
McNary
Playground 2015
Carrizo
Cedar Creek
Kinishba 2003
Whiteriver
Canyon Day