Southwest Area Type 1
Incident Management Team 2
John Pierson - Incident Commander

Fire Progression

CEDAR FIRE
AZ-FTA-000403
June 6- 25 2016
45,918 Acres

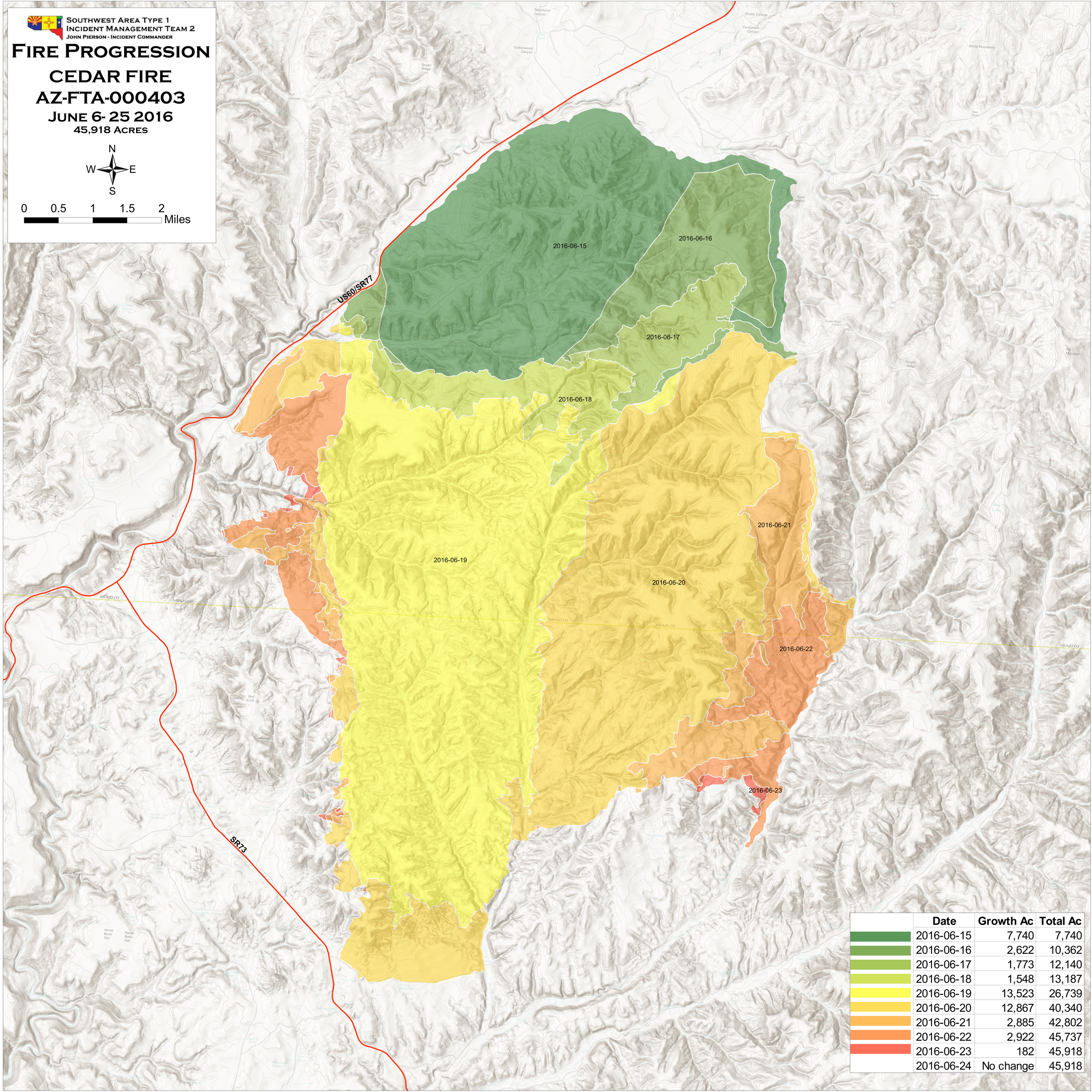

	Date	Growth Ac	Total Ac
	2016-06-15	7,740	7,740
	2016-06-16	2,622	10,362
	2016-06-17	1,773	12,140
	2016-06-18	1,548	13,187
	2016-06-19	13,523	26,739
	2016-06-20	12,867	40,340
	2016-06-21	2,885	42,802
	2016-06-22	2,922	45,737
	2016-06-23	182	45,918
	2016-06-24	No change	45,918