Southwest Area Type 1
Incident Management Team 2
John Pierson - Incident Commander

Fire Progression

CEDAR FIRE
AZ-FTA-000403
6/23/16
45,737 Acres

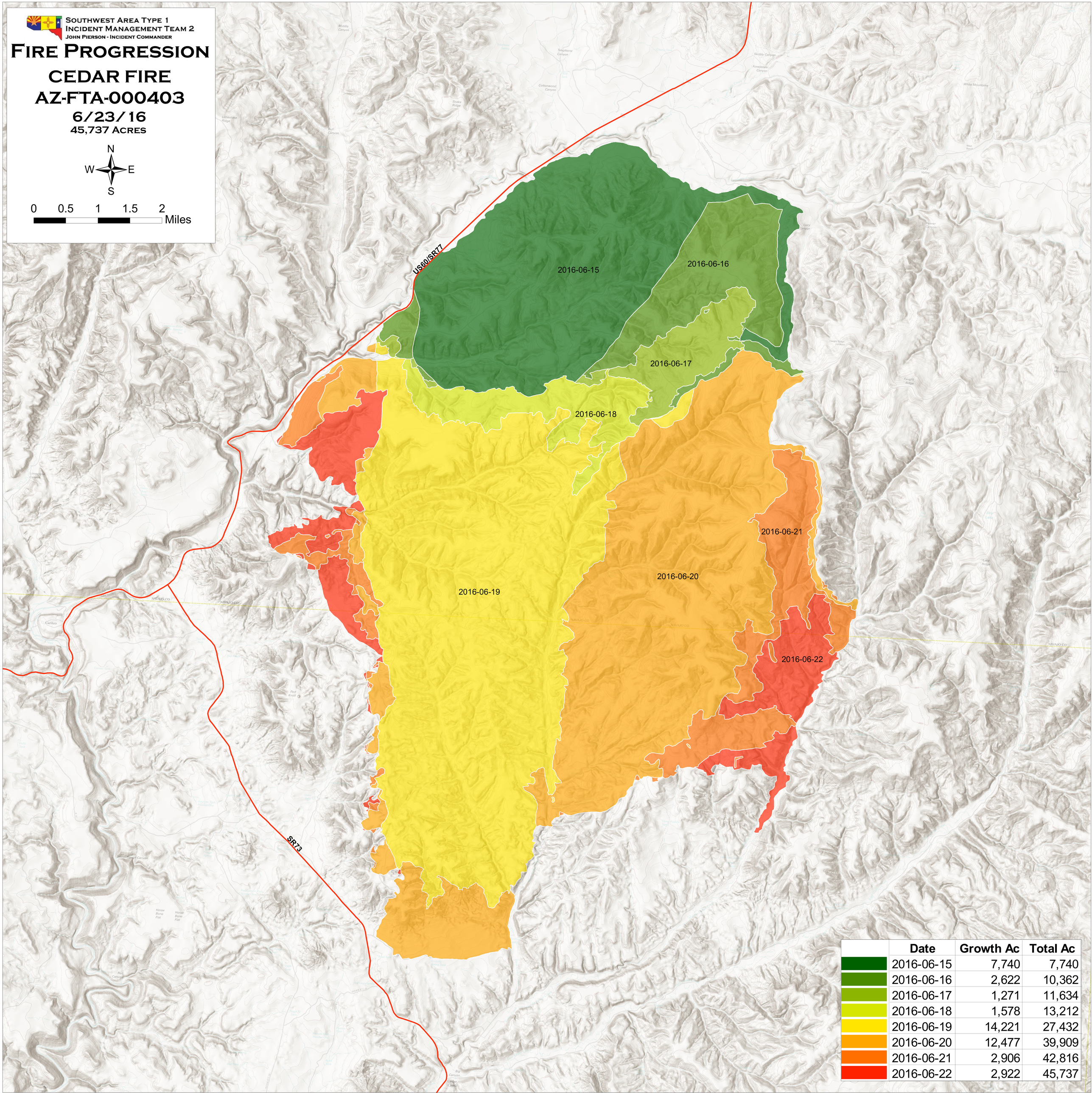

	Date	Growth Ac	Total Ac
	2016-06-15	7,740	7,740
	2016-06-16	2,622	10,362
	2016-06-17	1,271	11,634
	2016-06-18	1,578	13,212
	2016-06-19	14,221	27,432
	2016-06-20	12,477	39,909
	2016-06-21	2,906	42,816
	2016-06-22	2,922	45,737