Southwest Area Type 1
Incident Management Team 2
John Pierson - Incident Commander

Fire Progression

CEDAR FIRE
AZ-FTA-000403
6/22/16
42,802 Acres

N
W E
S

0 0.5 1 1.5 2 Miles

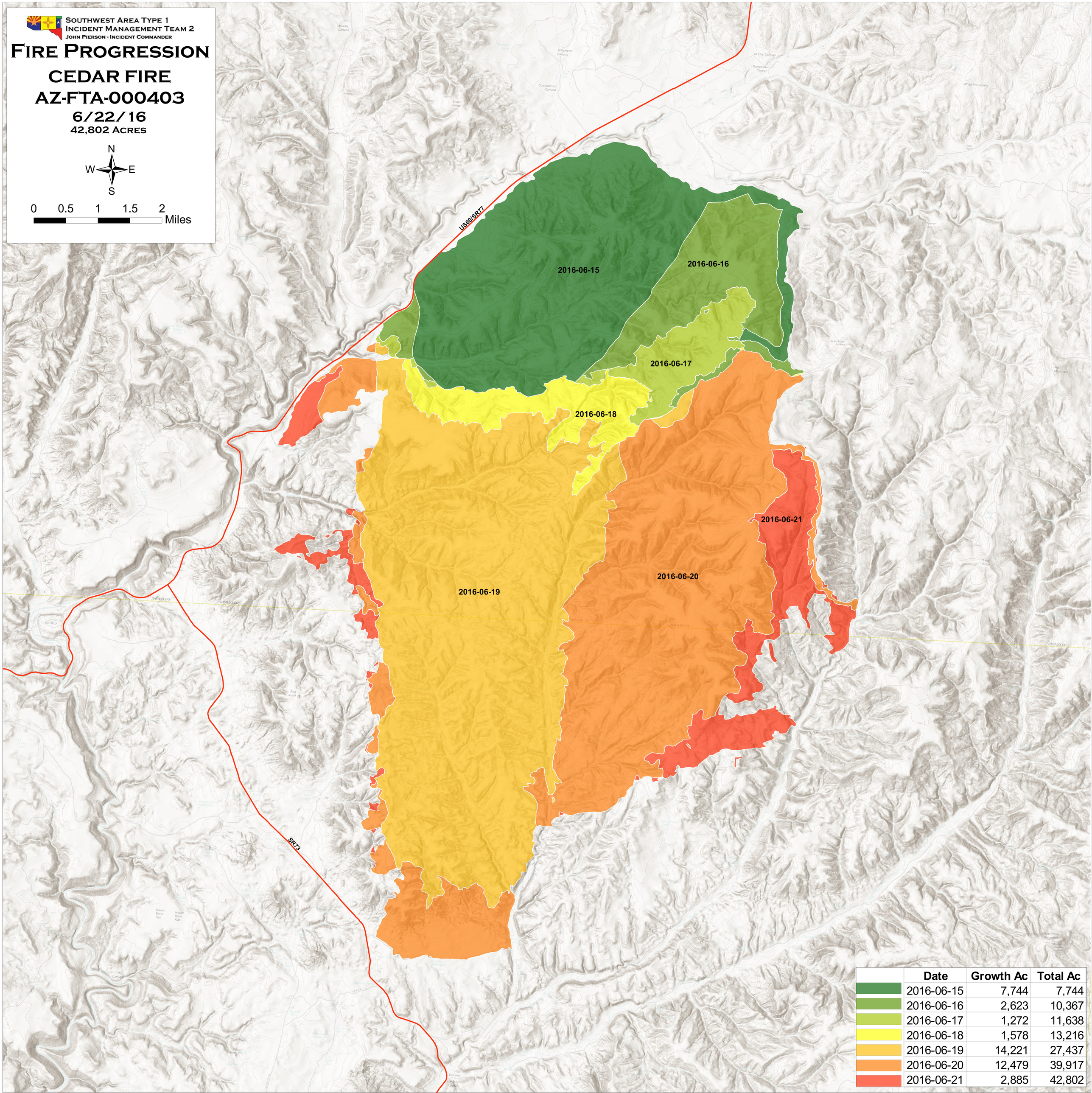

	Date	Growth Ac	Total Ac
	2016-06-15	7,744	7,744
	2016-06-16	2,623	10,367
	2016-06-17	1,272	11,638
	2016-06-18	1,578	13,216
	2016-06-19	14,221	27,437
	2016-06-20	12,479	39,917
	2016-06-21	2,885	42,802