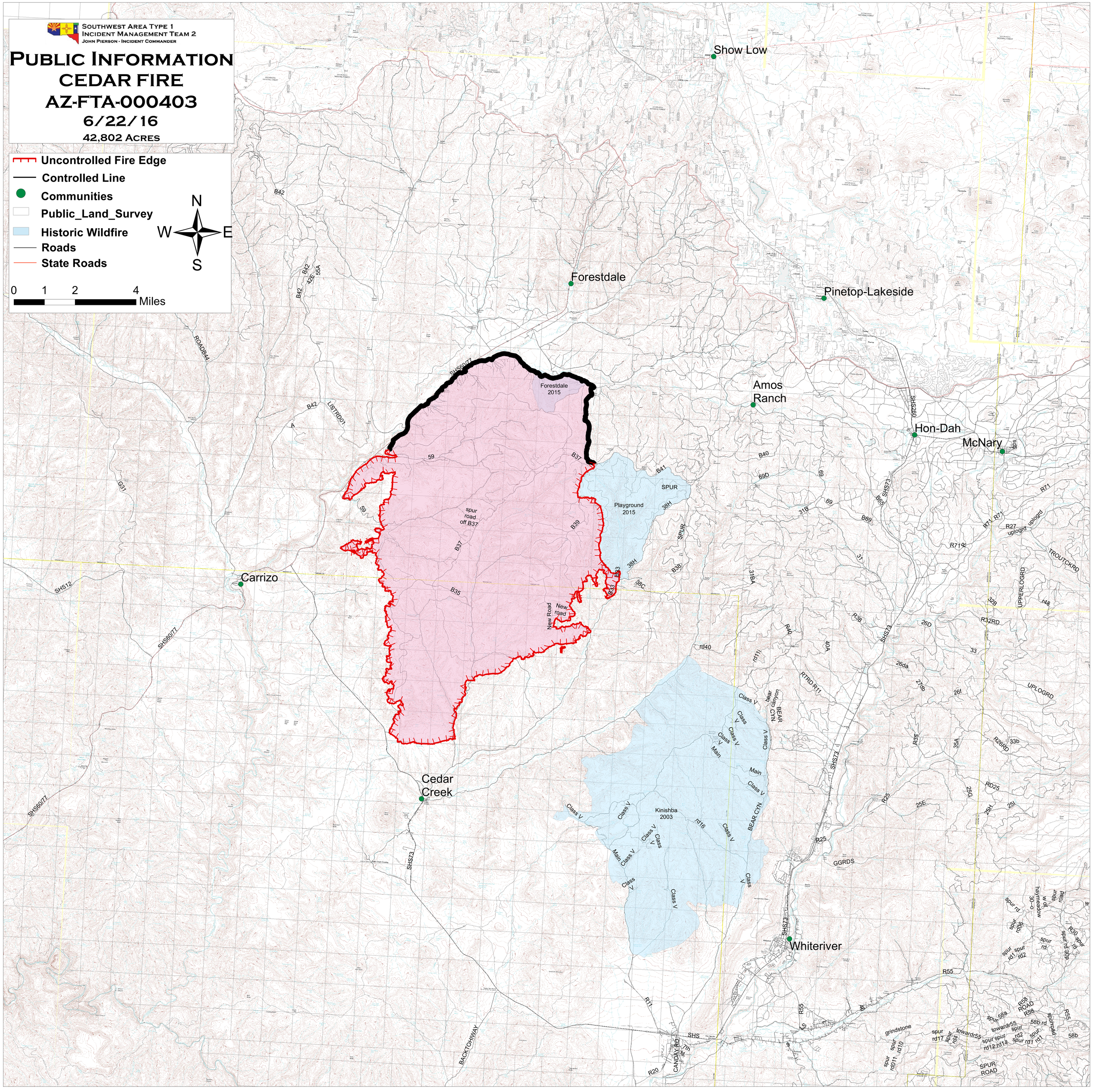

Southwest Area Type 1
Incident Management Team 2
John Pierson - Incident Commander
Public Information
CEDAR FIRE
AZ-FTA-000403
6/22/16
42,802 Acres
Uncontrolled Fire Edge
Controlled Line
Communities
Public_Land_Survey
Historic Wildfire
Roads
State Roads
N
W
E
S
0 1 2 4
Miles
Show Low
Forestdale
Pinetop-Lakeside
Amos Ranch
Hon-Dah
McNary
Carrizo
Cedar Creek
Whiteriver
Forestdale 2015
Playground 2015
Kinishba 2003
spur road off B37
New road
SHS60/77
SHS12
SHS73
SHS260
ROADB44
LISTRD01
B42
B37
B39
B35
B40
B41
B69
B65
B38
B33
R71
R27
R32RD
R26RD
R25
R55
R11
R20
R40
R38
R35
R58
GGRDS
UPLOGRD
UPPERLOGRD
TROUTCKRD
BEAR CYN
BACKTOHIWAY
CANDAY RD
SPUR ROAD