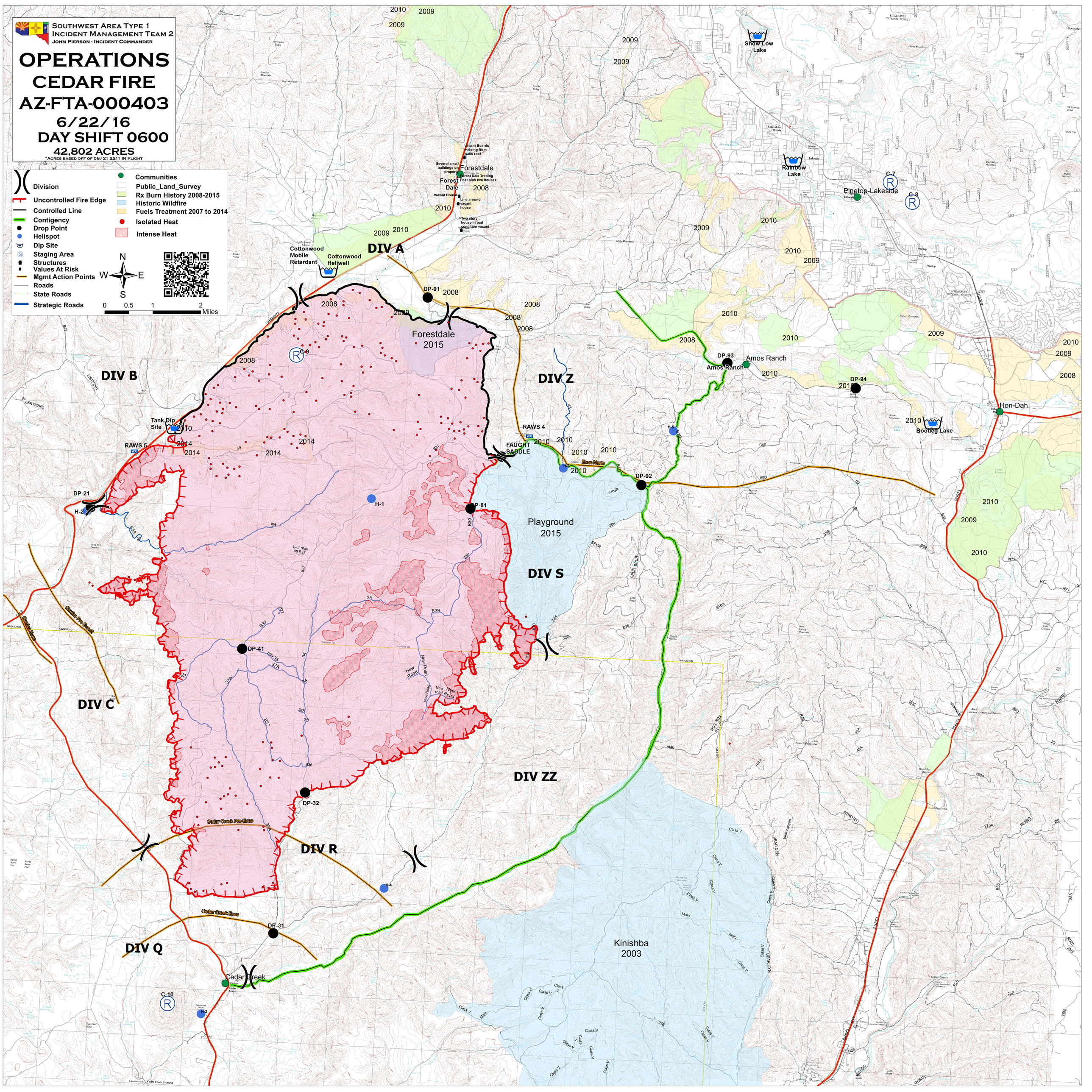

Southwest Area Type 1
Incident Management Team 2
John Pierson - Incident Commander
OPERATIONS
CEDAR FIRE
AZ-FTA-000403
6/22/16
DAY SHIFT 0600
42,802 ACRES
*Acres based off of 06/21 2211 IR Flight
Division
Uncontrolled Fire Edge
Controlled Line
Contigency
Drop Point
Helispot
Dip Site
Staging Area
Structures
Values At Risk
Mgmt Action Points
Roads
State Roads
Strategic Roads
Communities
Public_Land_Survey
Rx Burn History 2008-2015
Historic Wildfire
Fuels Treatment 2007 to 2014
Isolated Heat
Intense Heat
N
W
E
S
0
0.5
1
2
Miles
DIV A
DIV B
DIV C
DIV Q
DIV R
DIV ZZ
DIV S
DIV Z
Forestdale
Forest Dale
Cottonwood Mobile Retardant
Cottonwood Heliwell
Forestdale 2015
Playground 2015
Kinishba 2003
Cedar Creek
Amos Ranch
Pinetop-Lakeside
Show Low Lake
Rainbow Lake
Bootleg Lake
Hon-Dah
Tank Dip Site
RAWS 5
RAWS 4
FAUGHT SADDLE
DP-21
DP-91
DP-93
DP-94
DP-92
DP-81
DP-41
DP-32
DP-31
H-1
H-2
H-3
H-4
H-5
C-7
C-8
C-9
C-10
Cedar Creek Pre-Evac
Cedar Creek Evac
Evac North
New Road
2008
2009
2010
2014