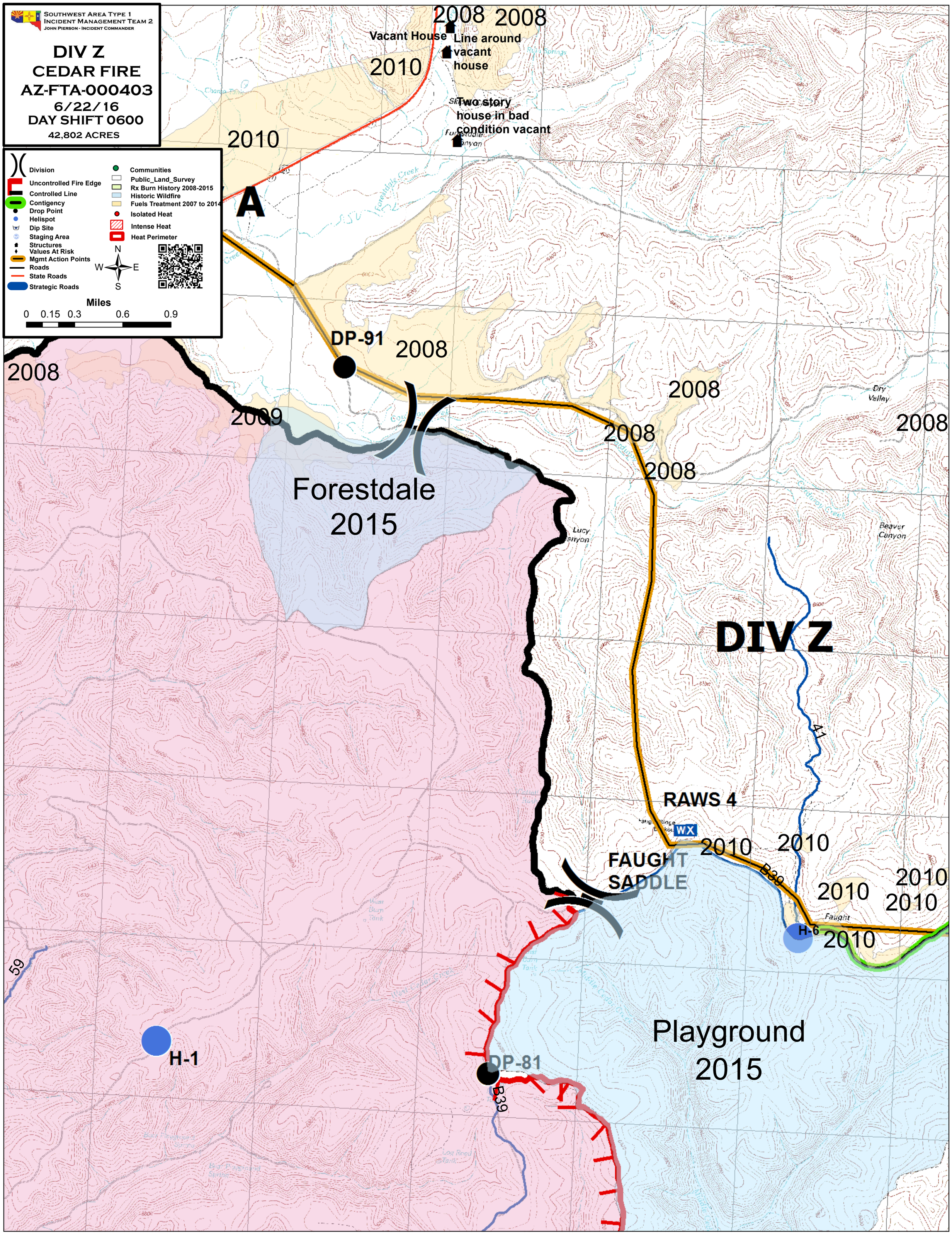
Southwest Area Type 1
Incident Management Team 2
John Pierson - Incident Commander
DIV Z
CEDAR FIRE
AZ-FTA-000403
6/22/16
DAY SHIFT 0600
42,802 ACRES
Division
Uncontrolled Fire Edge
Controlled Line
Contigency
Drop Point
Helispot
Dip Site
Staging Area
Structures
Values At Risk
Mgmt Action Points
Roads
State Roads
Strategic Roads
Communities
Public_Land_Survey
Rx Burn History 2008-2015
Historic Wildfire
Fuels Treatment 2007 to 2014
Isolated Heat
Intense Heat
Heat Perimeter
N
W
E
S
Miles
0 0.15 0.3 0.6 0.9
2008
2008
Vacant House
Line around vacant house
2010
Two story house in bad condition vacant
2010
A
DP-91
2008
2008
2009
2008
2008
2008
2008
Forestdale
2015
Lucy Canyon
Beaver Canyon
DIV Z
41
RAWS 4
WX
2010
2010
FAUGHT SADDLE
B39
2010
2010
2010
H-6
2010
59
H-1
DP-81
B39
Playground
2015