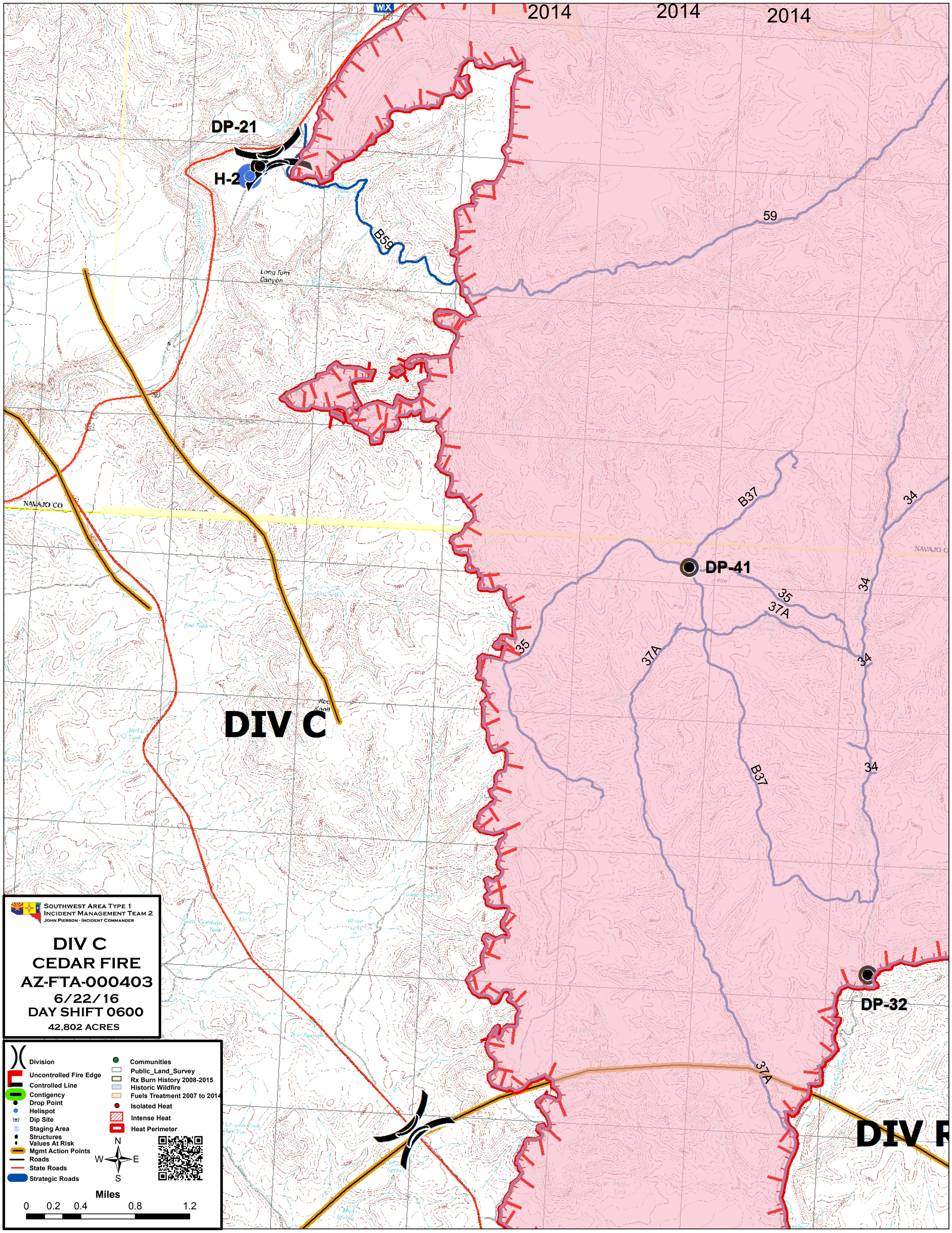
2014
2014
2014
DP-21
H-2
B59
59
Long Tom Canyon
NAVAJO CO
B37
34
DP-41
35
37A
DIV C
DP-32
DIV F
SOUTHWEST AREA TYPE 1
INCIDENT MANAGEMENT TEAM 2
JOHN PIERSON - INCIDENT COMMANDER
DIV C
CEDAR FIRE
AZ-FTA-000403
6/22/16
DAY SHIFT 0600
42,802 ACRES
Division
Uncontrolled Fire Edge
Controlled Line
Contigency
Drop Point
Helispot
Dip Site
Staging Area
Structures
Values At Risk
Mgmt Action Points
Roads
State Roads
Strategic Roads
Communities
Public_Land_Survey
Rx Burn History 2008-2015
Historic Wildfire
Fuels Treatment 2007 to 2014
Isolated Heat
Intense Heat
Heat Perimeter
N
W
E
S
Miles
0
0.2
0.4
0.8
1.2