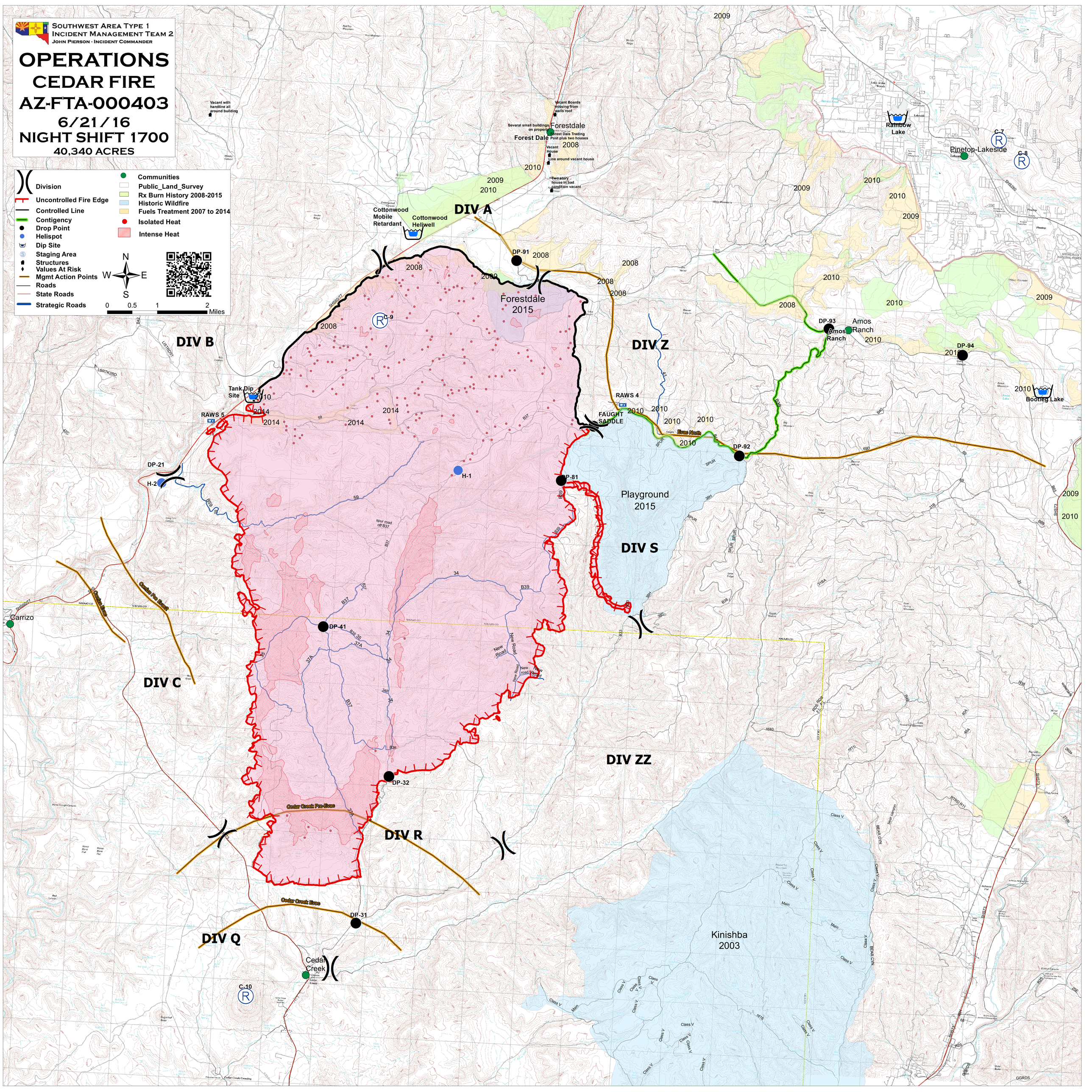

Southwest Area Type 1
Incident Management Team 2
John Pierson - Incident Commander
OPERATIONS
CEDAR FIRE
AZ-FTA-000403
6/21/16
NIGHT SHIFT 1700
40,340 ACRES
Division
Uncontrolled Fire Edge
Controlled Line
Contigency
Drop Point
Helispot
Dip Site
Staging Area
Structures
Values At Risk
Mgmt Action Points
Roads
State Roads
Strategic Roads
Communities
Public_Land_Survey
Rx Burn History 2008-2015
Historic Wildfire
Fuels Treatment 2007 to 2014
Isolated Heat
Intense Heat
N
W
E
S
0
0.5
1
2
Miles
DIV A
DIV B
DIV C
DIV Q
DIV R
DIV S
DIV Z
DIV ZZ
Forestdale
Forest Dale
Cottonwood Mobile Retardant
Cottonwood Heliwell
Forestdale 2015
Playground 2015
Kinishba 2003
Rainbow Lake
Pinetop-Lakeside
Amos Ranch
Bootleg Lake
Tank Dip Site
RAWS 5
RAWS 4
FAUGHT SADDLE
Carrizo
Cedar Creek
Cedar Creek Pre-Evac
Cedar Creek Evac
Evac North
DP-91
DP-93
DP-94
DP-92
DP-81
DP-41
DP-32
DP-31
DP-21
H-1
H-2
C-7
C-8
C-9
C-10
2008
2009
2010
2014