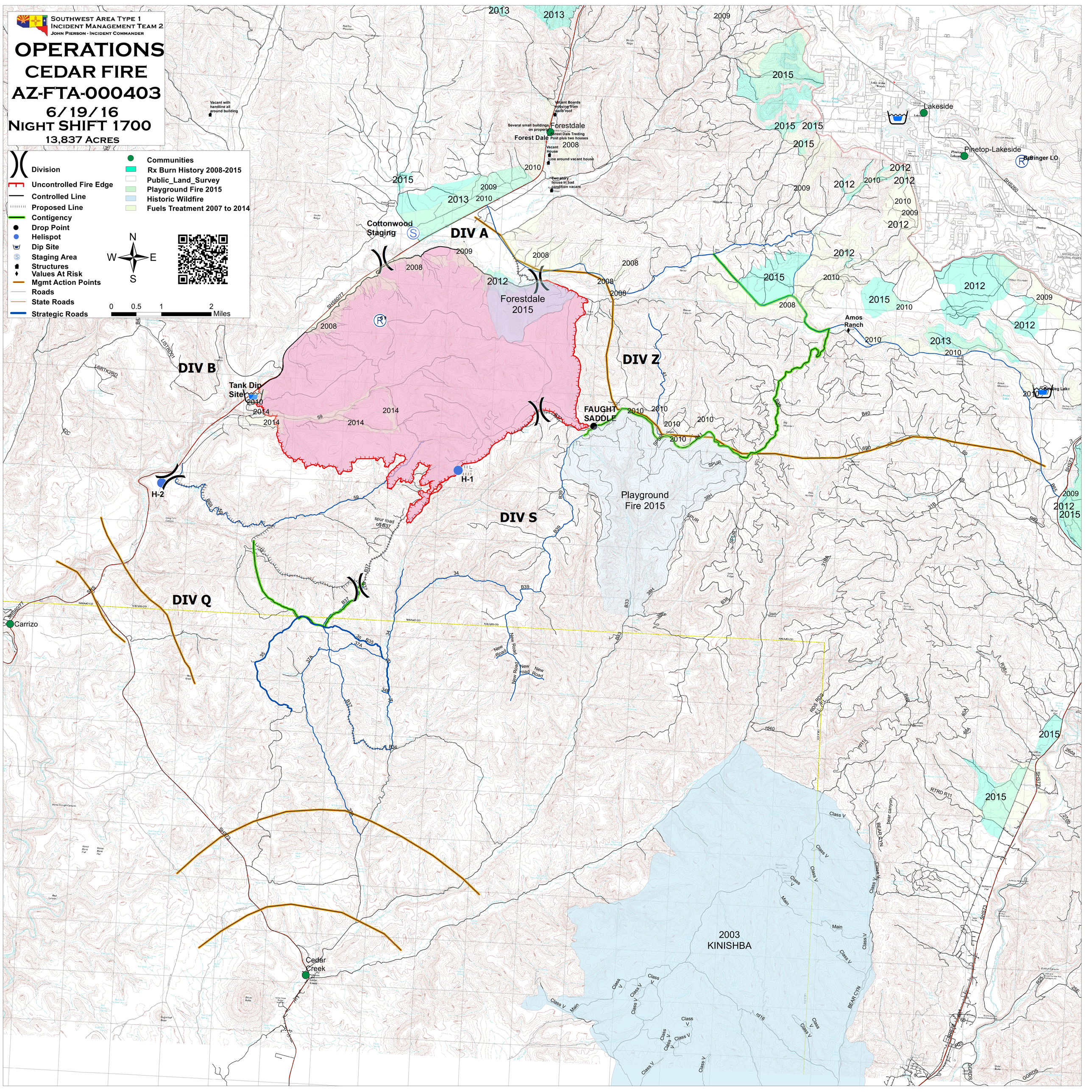

Southwest Area Type 1
Incident Management Team 2
John Pierson - Incident Commander
OPERATIONS
CEDAR FIRE
AZ-FTA-000403
6/19/16
Night SHIFT 1700
13,837 Acres
Division
Uncontrolled Fire Edge
Controlled Line
Proposed Line
Contigency
Drop Point
Helispot
Dip Site
Staging Area
Structures
Values At Risk
Mgmt Action Points
Roads
State Roads
Strategic Roads
Communities
Rx Burn History 2008-2015
Public_Land_Survey
Playground Fire 2015
Historic Wildfire
Fuels Treatment 2007 to 2014
N
W
E
S
0
0.5
1
2
Miles
DIV A
DIV B
DIV Z
DIV S
DIV Q
Cottonwood Staging
Forestdale
Forest Dale
Forestdale 2015
Tank Dip Site
FAUGHT SADDLE
H-1
H-2
Playground Fire 2015
Amos Ranch
Lakeside
Pinetop-Lakeside
Springer LO
Carrizo
Cedar Creek
2003 KINISHBA