Southwest Area Type 1
Incident Management Team 2
John Pierson - Incident Commander
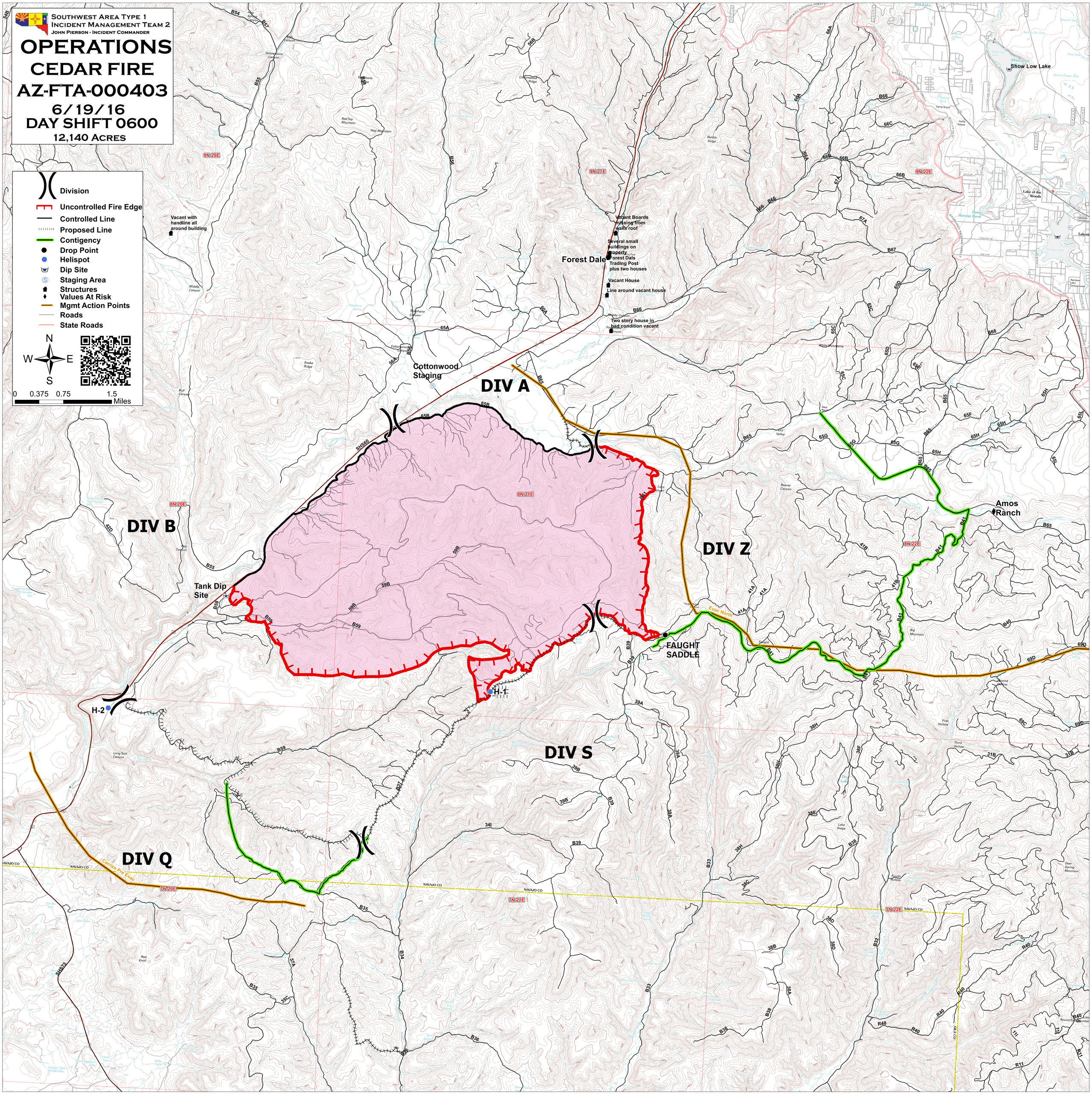
OPERATIONS
CEDAR FIRE
AZ-FTA-000403
6/19/16
DAY SHIFT 0600
12,140 Acres