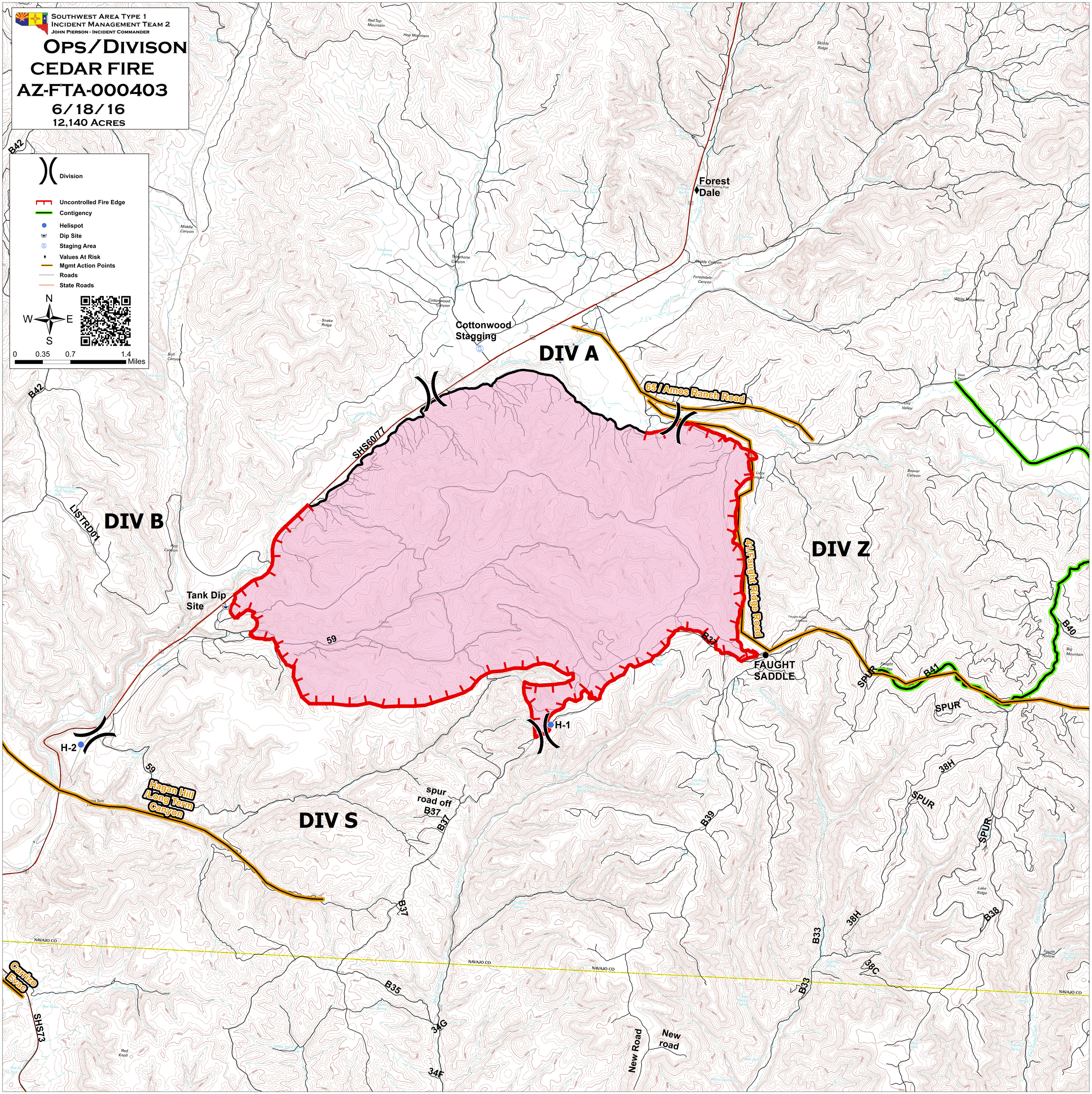

Southwest Area Type 1
Incident Management Team 2
John Pierson - Incident Commander
Ops/Divison
CEDAR FIRE
AZ-FTA-000403
6/18/16
12,140 Acres
Division
Uncontrolled Fire Edge
Contigency
Helispot
Dip Site
Staging Area
Values At Risk
Mgmt Action Points
Roads
State Roads
N
W
E
S
0
0.35
0.7
1.4
Miles
Forest Dale
Cottonwood Stagging
DIV A
65 / Amos Ranch Road
SHS60/77
DIV B
LISTRD01
DIV Z
41/Faught Ridge Road
Tank Dip Site
59
B37
FAUGHT SADDLE
B40
B41
SPUR
H-1
H-2
Hagan Hill /Long Term Canyon
DIV S
spur road off B37
B39
38H
B38
B33
38C
B35
34G
34F
New Road
New road
NAVAJO CO
Carrizo Evac
SHS73
B42