Southwest Area Type 1
Incident Management Team 2
John Pierson - Incident Commander
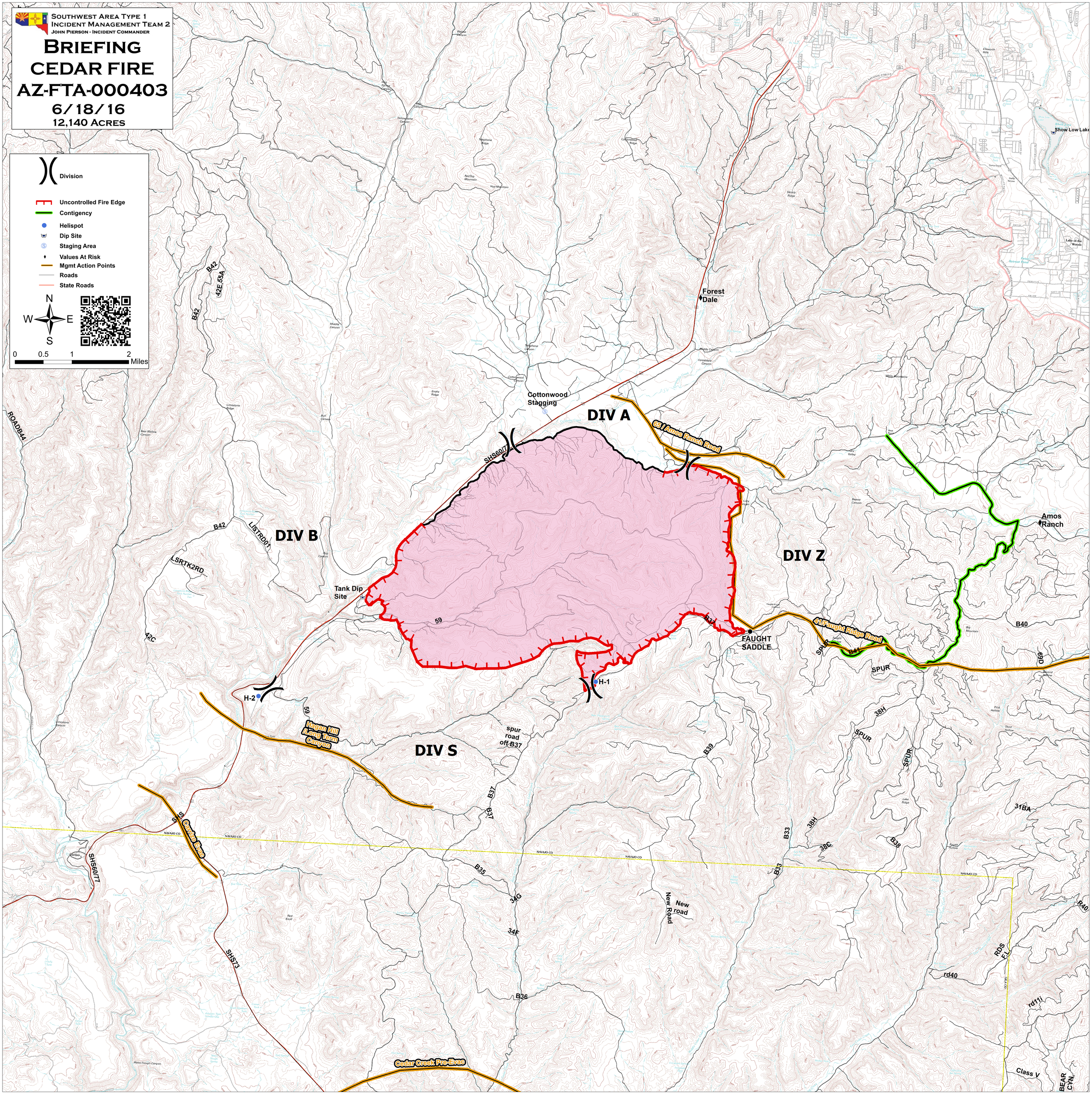
Briefing
Cedar Fire
AZ-FTA-000403
6/18/16
12,140 Acres