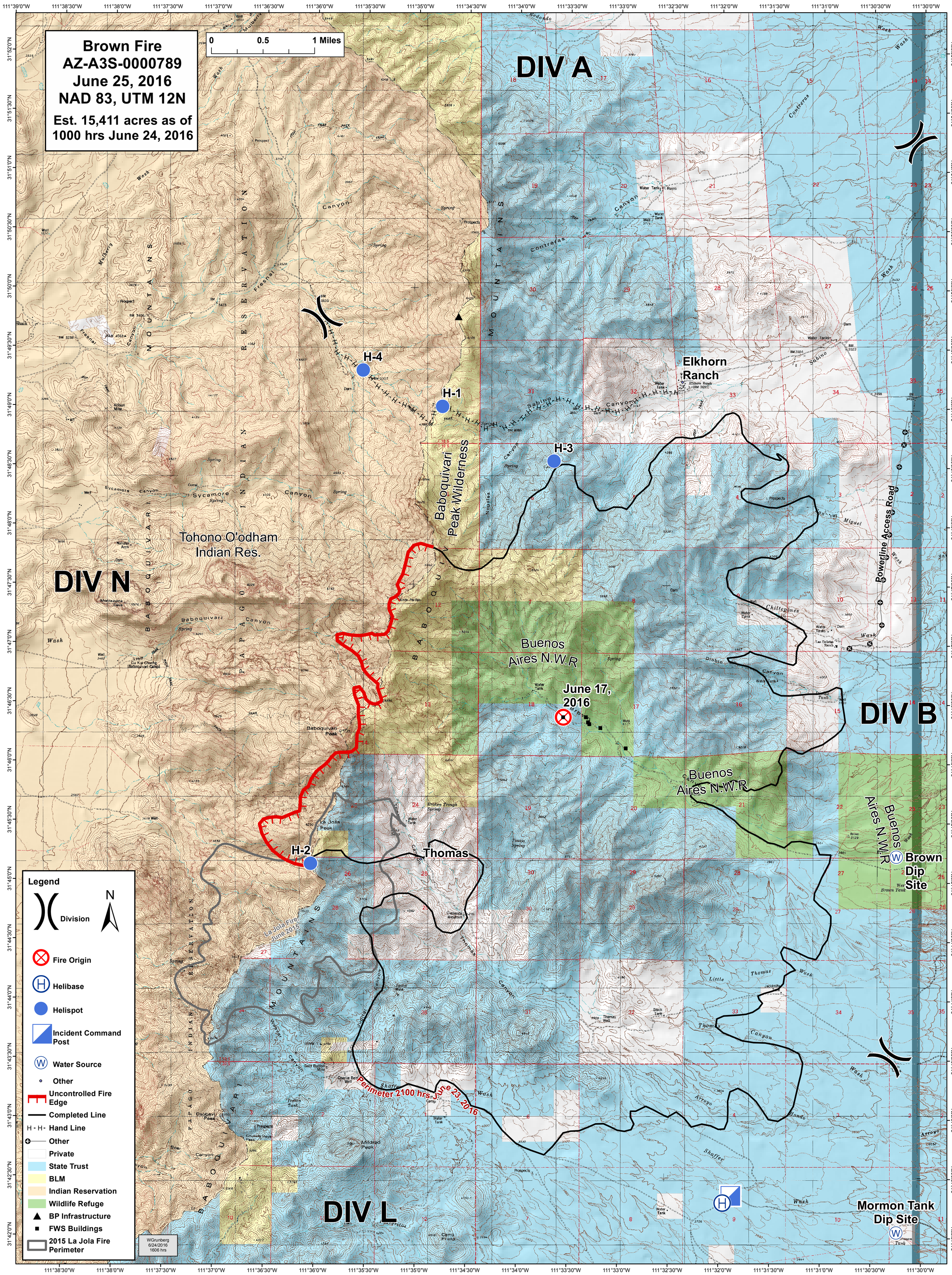
Brown Fire
AZ-A3S-0000789
June 25, 2016
NAD 83, UTM 12N
Est. 15,411 acres as of
1000 hrs June 24, 2016
0 0.5 1 Miles
DIV A
DIV B
DIV L
DIV N
H-1
H-2
H-3
H-4
Elkhorn Ranch
Tohono O'odham Indian Res.
Baboquivari Peak Wilderness
Buenos Aires N.W.R
Powerline Access Road
June 17, 2016
Thomas
Brown Dip Site
Mormon Tank Dip Site
Perimeter 2100 hrs June 23, 2016
La Jolla Fire June 2016
Legend
Division
Fire Origin
Helibase
Helispot
Incident Command Post
Water Source
Other
Uncontrolled Fire Edge
Completed Line
Hand Line
Other
Private
State Trust
BLM
Indian Reservation
Wildlife Refuge
BP Infrastructure
FWS Buildings
2015 La Jola Fire Perimeter
WGrunberg
6/24/2016
1606 hrs