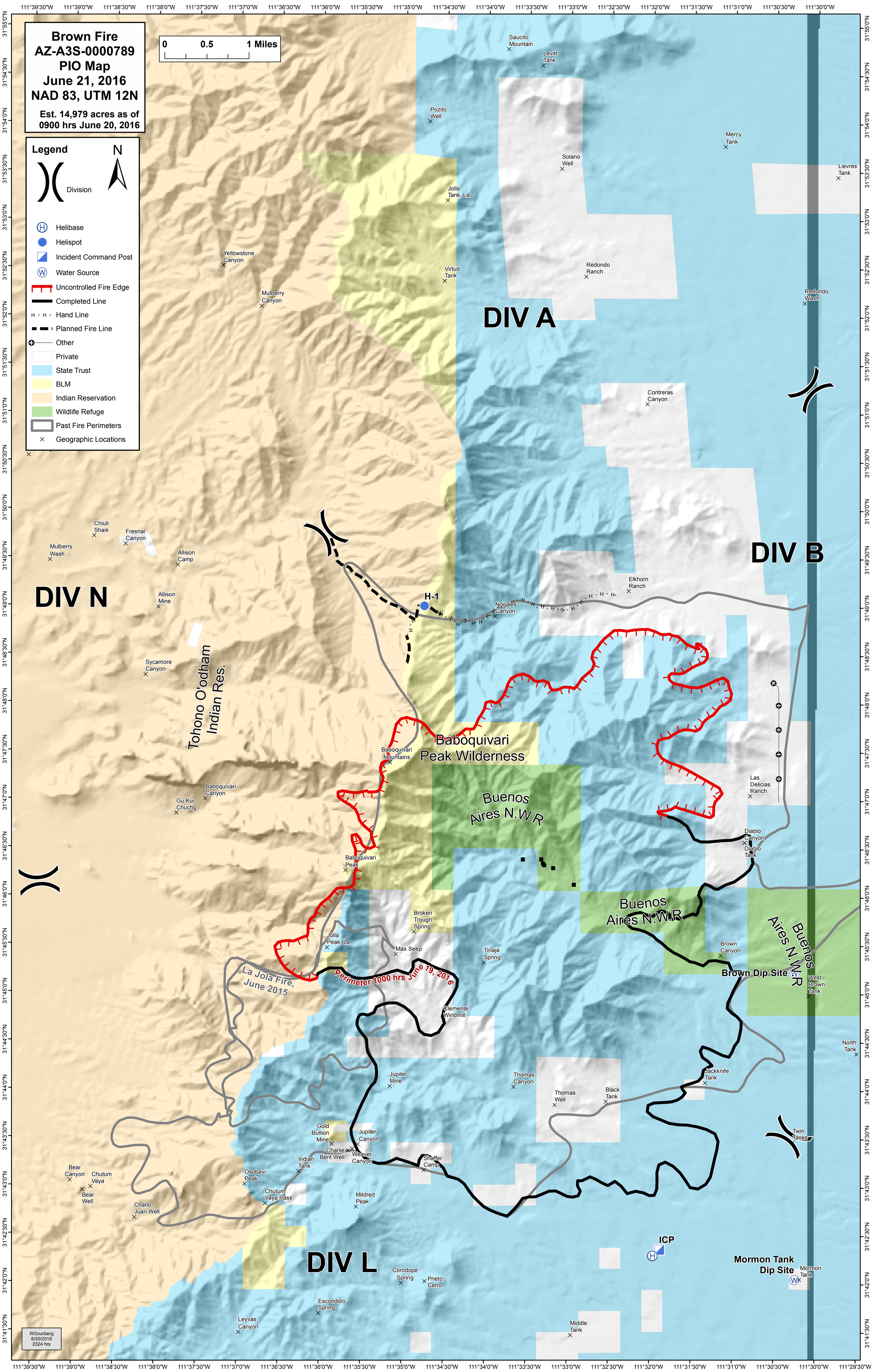
Brown Fire
AZ-A3S-0000789
PIO Map
June 21, 2016
NAD 83, UTM 12N
Est. 14,979 acres as of
0900 hrs June 20, 2016
0 0.5 1 Miles
Legend
N
Division
Helibase
Helispot
Incident Command Post
Water Source
Uncontrolled Fire Edge
Completed Line
Hand Line
Planned Fire Line
Other
Private
State Trust
BLM
Indian Reservation
Wildlife Refuge
Past Fire Perimeters
Geographic Locations
DIV A
DIV B
DIV N
DIV L
Saucito Mountain
Levitt Tank
Pozito Well
Mercy Tank
Solano Well
Lievres Tank
Jolla Tank, La
Yellowstone Canyon
Virtud Tank
Redondo Ranch
Mulberry Canyon
Redondo Wash
Contreras Canyon
Chiuli Shaik
Fresnal Canyon
Mulberry Wash
Allison Camp
Allison Mine
Elkhorn Ranch
H-1
Nogales Canyon
Sycamore Canyon
Tohono O'odham Indian Res.
Baboquivari Peak Wilderness
Baboquivari Mountains
Las Delicias Ranch
Baboquivari Canyon
Gu Kui Chuchg
Buenos Aires N.W.R
Diablo Canyon
Diablo Tank
Baboquivari Peak
Broken Trough Spring
Jolla Peak, La
Max Seep
Tinaja Spring
Brown Canyon
Brown Dip Site
West Brown Tank
La Jola Fire, June 2015
Perimeter 1000 hrs June 19, 2016
Clemente Windmill
North Tank
Jupiter Mine
Thomas Canyon
Jackknife Tank
Thomas Well
Black Tank
Twin Tanks
Gold Bullion Mine
Jupiter Canyon
Charlie Bent Well
Weaver Canyon
Shaffer Camp
Indian Tank
Bear Canyon
Chutum Vaya
Osobavi Peak
Bear Well
Chutum Vaya Pass
Mildred Peak
Charlo Juan Well
ICP
Mormon Tank Dip Site
Mormon Tank
Corodope Spring
Prieto, Cerro
Escondido Spring
Leyvas Canyon
Middle Tank
WGrunberg
6/20/2016
2324 hrs