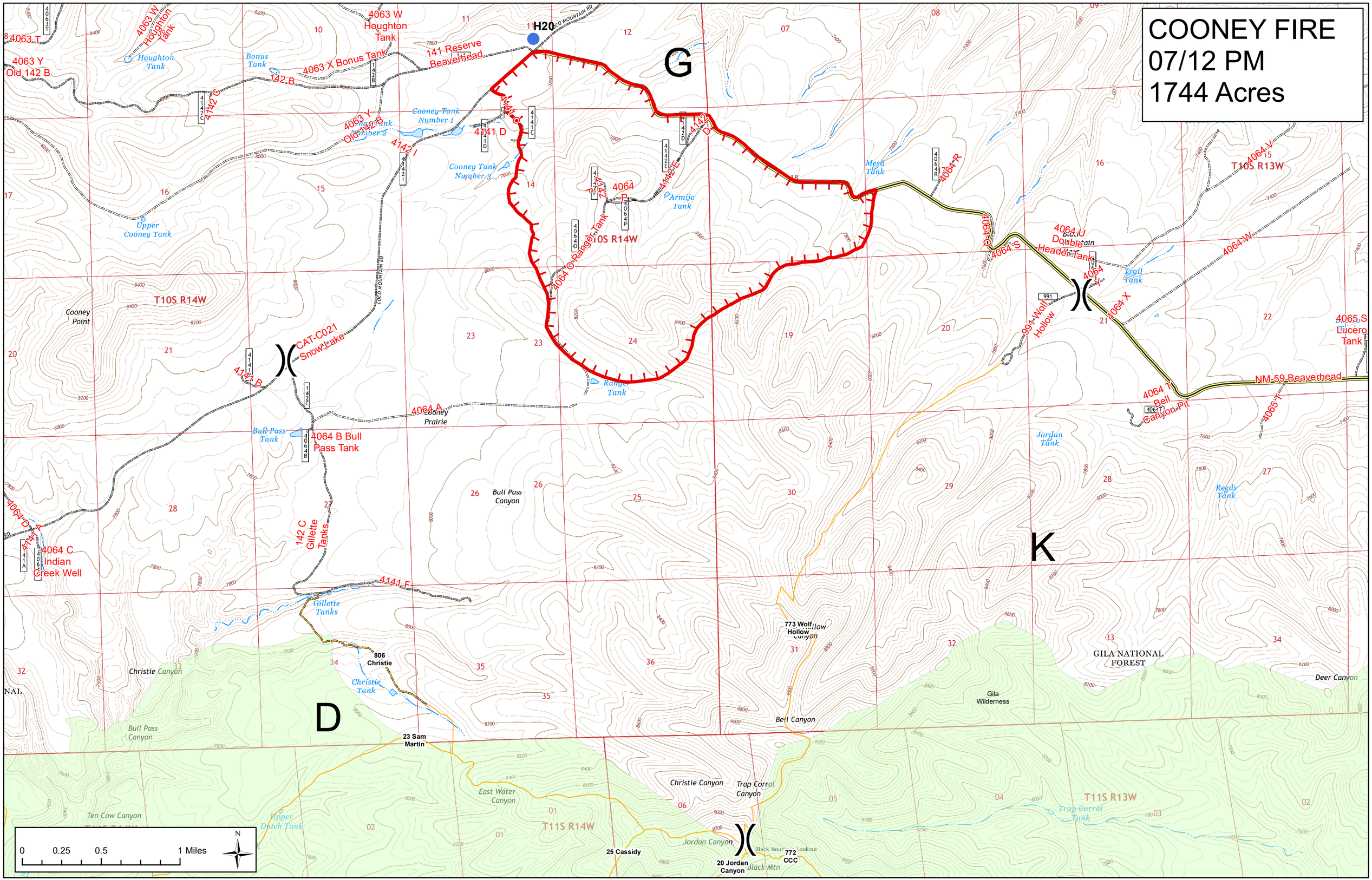COONEY FIRE
07/12 PM
1744 Acres