Baca Fire
AZ-A5S-004668
July 12, 2016
Day Shift

NAD83 UTM 12N

Legend

- Helispot
- Other
- Uncontrolled Fire Edge
- Management Action Point

Approx. Area	
Owner	**Acres**
Private	566
State	642
Sum	**1207**

As of 7/11/2016 at 1700hrs

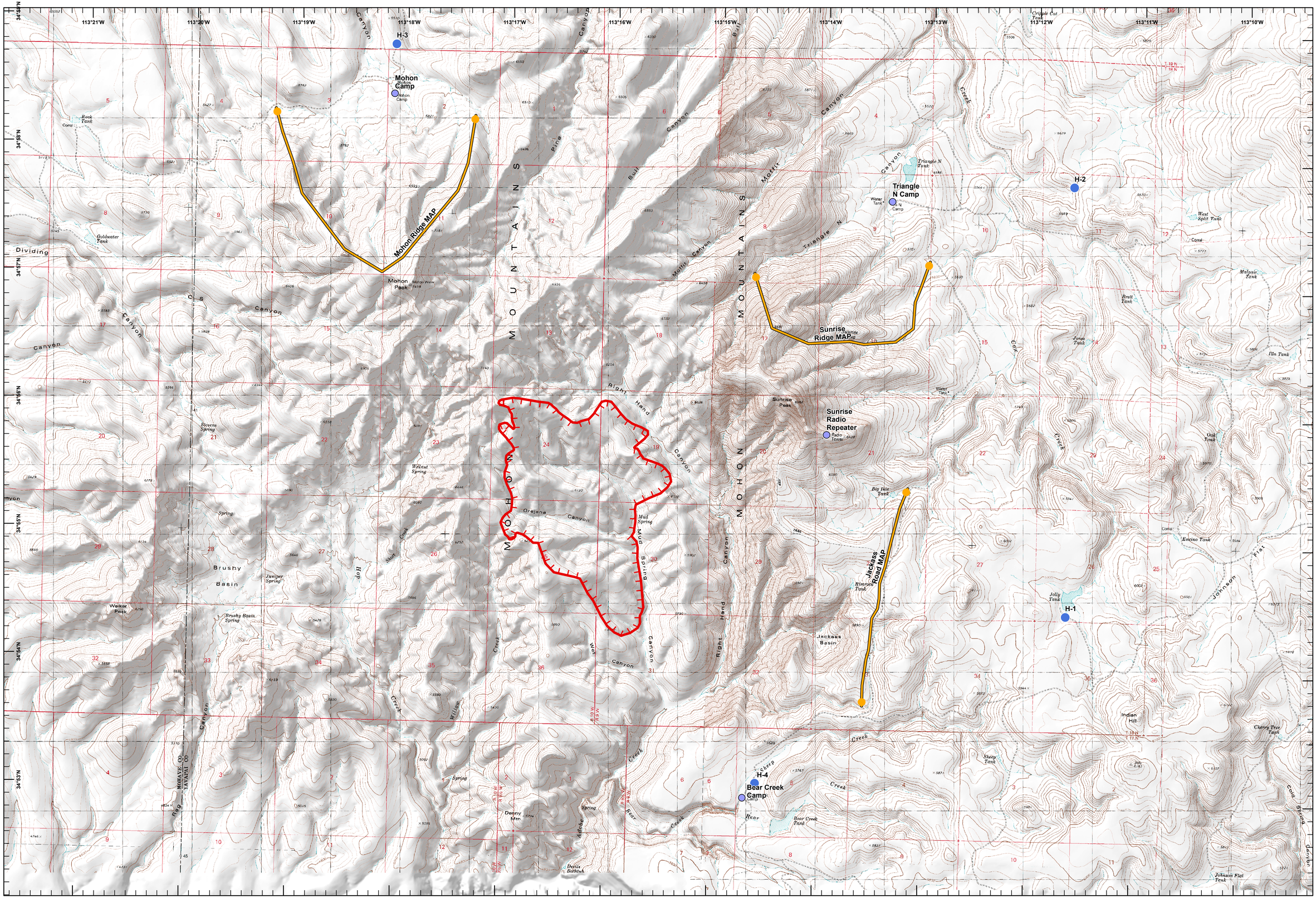

WGrunberg
7/11/2016
2006 hrs