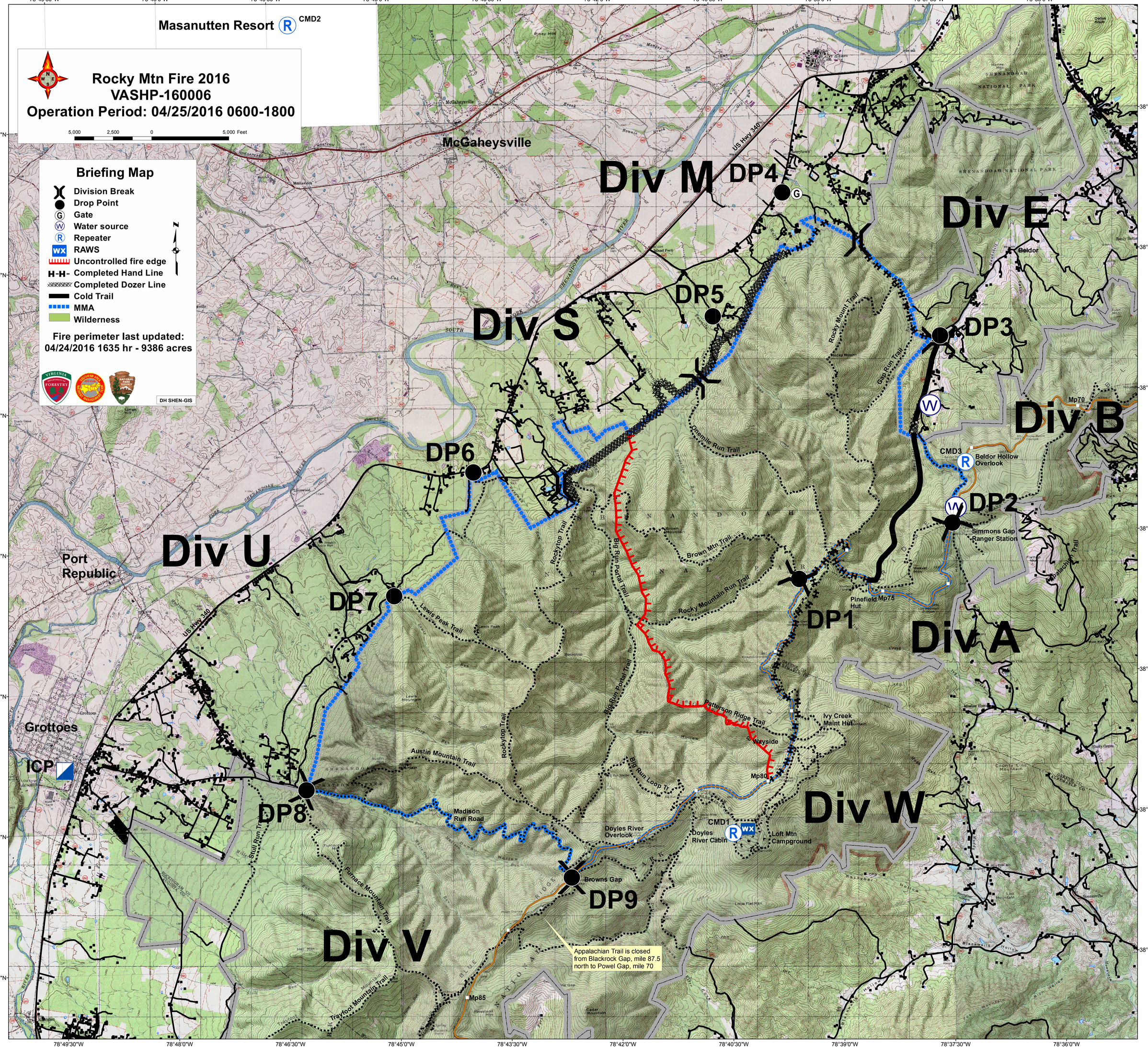

Masanutten Resort
CMD2
Rocky Mtn Fire 2016
VASHP-160006
Operation Period: 04/25/2016 0600-1800
5,000 2,500 0 5,000 Feet
Briefing Map
Division Break
Drop Point
Gate
Water source
Repeater
RAWS
Uncontrolled fire edge
Completed Hand Line
Completed Dozer Line
Cold Trail
MMA
Wilderness
Fire perimeter last updated:
04/24/2016 1635 hr - 9386 acres
DH SHEN-GIS
McGaheysville
Div M
DP4
Div E
DP5
Div S
DP3
Div B
DP6
CMD3
Beldor Hollow Overlook
DP2
Simmons Gap Ranger Station
Div U
Port Republic
DP7
DP1
Pinefield Hut
Div A
Grottoes
ICP
Ivy Creek Maint Hut
Wayside
Div W
DP8
Madison Run Road
Doyles River Overlook
CMD1
Doyles River Cabin
Loft Mtn Campground
Browns Gap
DP9
Div V
Appalachian Trail is closed from Blackrock Gap, mile 87.5 north to Powel Gap, mile 70
Rocky Mount Trail
Gap Run Trail
Onemile Run Trail
Rockytop Trail
Big Run Portal Trail
Brown Mtn Trail
Rocky Mountain Run Trail
Lewis Peak Trail
Patterson Ridge Trail
Austin Mountain Trail
Big Run Loop Tr
Furnace Mountain Trail
Trayfoot Mountain Trail
Stull Run Trail
US Hwy 340
Beldor
Mp70
Mp75
Mp80
Mp85
78°49'30"W
78°48'0"W
78°46'30"W
78°45'0"W
78°43'30"W
78°42'0"W
78°40'30"W
78°39'0"W
78°37'30"W
78°36'0"W
38°22'30"N
38°21'0"N
38°19'30"N
38°18'0"N
38°16'30"N
38°15'0"N
38°13'30"N