Rocky Mtn Fire
VASHP-160006
04/25/2016
Management
Action Points
9,386 ac

Legend

- Drop Point
- Division Break
- RAWS
- Repeater
- Water Source
- Helispot
- MAP
- Cold Trail
- Dozier Line
- Handline
- Uncontrolled
- MMA
- Park Boundary
- RdCtr
- Trail

N W E S

0 4,000 8,000 Feet

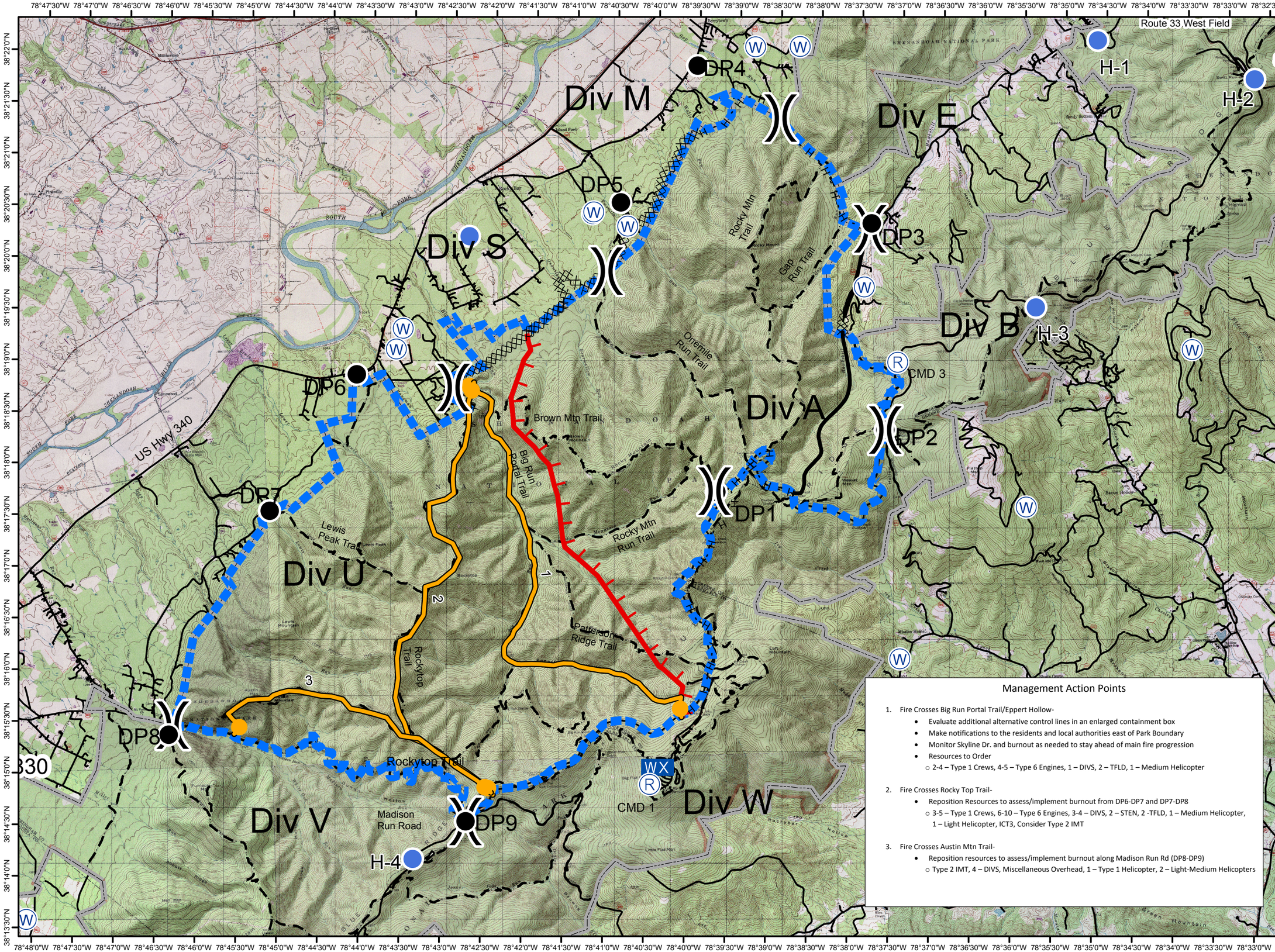

Management Action Points

1. Fire Crosses Big Run Portal Trail/Eppert Hollow-
   - Evaluate additional alternative control lines in an enlarged containment box
   - Make notifications to the residents and local authorities east of Park Boundary
   - Monitor Skyline Dr. and burnout as needed to stay ahead of main fire progression
   - Resources to Order
     - 2-4 – Type 1 Crews, 4-5 – Type 6 Engines, 1 – DIVS, 2 – TFLD, 1 – Medium Helicopter
2. Fire Crosses Rocky Top Trail-
   - Reposition Resources to assess/implement burnout from DP6-DP7 and DP7-DP8
     - 3-5 – Type 1 Crews, 6-10 – Type 6 Engines, 3-4 – DIVS, 2 – STEN, 2 -TFLD, 1 – Medium Helicopter, 1 – Light Helicopter, ICT3, Consider Type 2 IMT
3. Fire Crosses Austin Mtn Trail-
   - Reposition resources to assess/implement burnout along Madison Run Rd (DP8-DP9)
     - Type 2 IMT, 4 – DIVS, Miscellaneous Overhead, 1 – Type 1 Helicopter, 2 – Light-Medium Helicopters

Map Prepared by:
Southern Area Red Team
April 25, 2016 0920 hrs