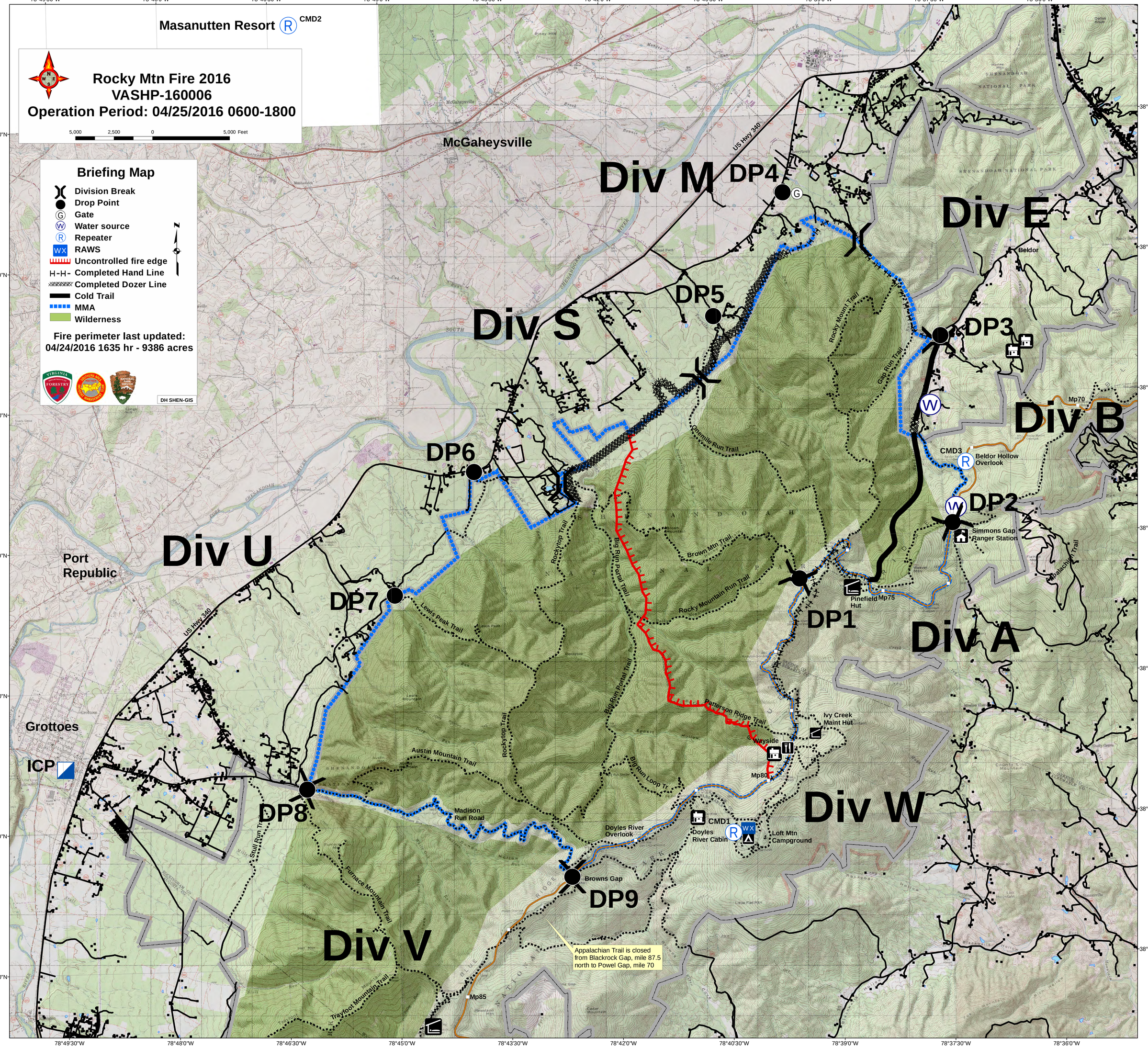

Masanutten Resort
CMD2
Rocky Mtn Fire 2016
VASHP-160006
Operation Period: 04/25/2016 0600-1800
5,000 2,500 0 5,000 Feet
Briefing Map
Division Break
Drop Point
Gate
Water source
Repeater
RAWS
Uncontrolled fire edge
Completed Hand Line
Completed Dozer Line
Cold Trail
MMA
Wilderness
Fire perimeter last updated:
04/24/2016 1635 hr - 9386 acres
DH SHEN-GIS
McGaheysville
Port Republic
Grottoes
ICP
Div M
Div E
Div S
Div B
Div U
Div A
Div W
Div V
DP1
DP2
DP3
DP4
DP5
DP6
DP7
DP8
DP9
US Hwy 340
Beldor
Mp70
CMD3
Beldor Hollow Overlook
Simmons Gap Ranger Station
Pinefield Hut
Mp75
Ivy Creek Maint Hut
Wayside
Mp80
CMD1
Doyles River Cabin
Loft Mtn Campground
Doyles River Overlook
Browns Gap
Mp85
Madison Run Road
Rocky Mount Trail
Gap Run Trail
Onemile Run Trail
Brown Mtn Trail
Rocky Mountain Run Trail
Big Run Portal Trail
Rockytop Trail
Lewis Peak Trail
Patterson Ridge Trail
Big Run Loop Tr
Austin Mountain Trail
Furnace Mountain Trail
Trayfoot Mountain Trail
Stull Run Trail
Appalachian Trail is closed from Blackrock Gap, mile 87.5 north to Powel Gap, mile 70
78°49'30"W
78°48'0"W
78°46'30"W
78°45'0"W
78°43'30"W
78°42'0"W
78°40'30"W
78°39'0"W
78°37'30"W
78°36'0"W
38°22'30"N
38°21'0"N
38°19'30"N
38°18'0"N
38°16'30"N
38°15'0"N
38°13'30"N