INCIDENT ACTION PLAN

SOUTHEAST TEXAS FIRE COMPLEX

TEXAS FOREST SERVICE
The Texas A&M University System

CALIFORNIA INTERAGENCY INCIDENT MANAGEMENT TEAM 4

SEPTEMBER 18, 2011

0800-2030 HOURS

TX-TXS-12009

Sunday

ICS Form 202

INCIDENT OBJECTIVES	1. INCIDENT NAME Southeast Texas Fire Complex	2. DATE 9/17/11	3. TIME 2200

4. OPERATIONAL PERIOD (DATE/TIME)

Day Operations – September 18, 2011 – 0800 to 2030

5. GENERAL CONTROL OBJECTIVES FOR THE INCIDENT (INCLUDE ALTERNATIVES)

Management Objectives:

- Provide the leadership necessary to ensure firefighter and public safety.
- Build and maintain the Common Operating Picture (COP) with resources assigned to your incident, other incidents in the complex and Lone Star ICP.
- Establish and maintain accountability of all personnel assigned to the Southeast Texas Fire Complex.
- On the fire ground; Brief, Anchor and Flank following the NWCG guidelines and principles.
- Establish and maintain effective relations with communities, cooperating agencies and political entities.
- Fight fire aggressively having provided for SAFETY first.

6. WEATHER FORECAST FOR OPERATIONAL PERIOD

-- See attached page --

7. GENERAL SAFETY MESSAGE

-- See attached page --

8. Attachments (☑ if attached)

Organization List (ICS 203)	Medical Plan (ICS 206)	Weather Forecast
Assignment List (ICS 204)	Safety Plan	Fire Behavior Forecast
Communications Plan (ICS 205)	Pipeline Safety Message	Incident Map

9. PREPARED BY (PLANNING SECTION CHIEF)	10. APPROVED BY (INCIDENT COMMANDER)
Mitch Diehl, PSC1 (m) _____	Rocky Opliger _____

ORGANIZATION ASSIGNMENT LIST

1. Incident Name

SOUTHEAST TEXAS FIRE COMPLEX

2. Date	3. Time
09/17/11	**2200 hours**

4. Operational Period

09/18/11 0800 – 2030 hours

Position	Name
5. Incident Commander and Staff	
Incident Commander	**R. Opliger**
Deputy	**S. Vail, J. Froggatt (M)**
Safety Officer	**S. Wilbanks, D. Will (T)**
Information Officer	**F. Mosbacher, T. Christofferson**
Liaison Officer	**D. Ralston, J. Hatcher**
HRSP	**D. Simpson**
6. Agency Representative	
Agency	Name
Texas Forest Service	**J. Hambright**
7. Planning Section	
Chief	**S. Palm, M. Diehl (M)**
Deputy	**K. Brisson (T), T. Holliday T3**
Resources Unit	**T. Marchant, A. Sanchez (T), D. King Raub (T), J. Avara T3**
Situation Unit	**L. Koegler**
Documentation Unit	**D. Simpson**
Demobilization Unit	**D. Gerboth**
FBAN	**Tom Leuschen (509) 670-3122** **Craig Carter (530) 588-0644**
IMET	**T. Bird (240) 778-5276**
GISS	**M. Eister, A. Suppiger, A. Ziegler (T)**
DPRO	**R. McCartney**
SCKN	**D. Pebley**
CTSP	**C. Higgins, J. Whiteside**
8. Logistics Section	
Chief	**R. Peckinpah**
Deputy	**D. Taylor, D. Hess**
Supply Unit	**R. Griffith (T)**
Facilities Unit	**C. Raines, K. Johansson, M. Ratekin (T)**
Ground Support Unit	**T. O'Connell**
Communications Unit	**S. Bonilla, B. Diemer**
Incident Comm Mgr	**K. Janes**
Medical Unit	**E. Williams, J. VanMannekes**
Security Unit	**S. Anderson**
Ordering Manager	**J. Raynoha**
Food Unit	**A. Martinez**

9. Operations Section		
Chief	**A. Cravens**	
Deputy Ops	**K. Bailey, B. Lineback, R. Laeng (M), I. Peshkin (T)**	
a. Livingston Zone		
Zone Director	**Pat Titus**	
Deputy		
Staging	**Lone Star**	**Dennis Spear**
Staging	**Lufkin**	
ICT3	**841(Arbor)**	**Kato Howard**
ICT3	**851(Riley Road)**	**Ray Ruiz, Marty Woods (T)**
ICT3	**898 (Hopewell)**	**Brian Rhodes**
ICT3	**899 (Truck Flip)**	**Steve Baran**
ICT3	**839/861/900**	
b. Woodville Zone		
Zone Director	**Neil Metcalf**	
Deputy		
Staging	**Jasper**	**Joaquin Marquez**
Staging	**Woodville**	**Scott Howes**
ICT3	**870/888/905**	
Branch Director		
Deputy		
Division		
Group		
c. Air Operations Branch		
Branch Director	**Kerry Koskela**	
Branch Director	**Denise Blankenship (T)**	
Air Support Group		
Helibase Manager	**Barton Dorman**	

10. Finance Section	
Chief	**Sherri Bennett**
Deputy	**Loni Dunnagan**
Time Unit	**Sheila Miner, Vicki Wilson (T)**
Procurement Unit	
Compensation/Claims Unit	**Scott Parsons**
Cost Unit	**Kim Parsons**

Prepared by (Resource Unit Leader)

Thomas Marchant

Fire Weather Forecast

FORECAST NO: 13

PREDICTION FOR: TODAY/TONIGHT

SHIFT DATE: Sunday, September 18, 2011

TIME/DATE ISSUED: 2000 hrs, September 17, 2011

NAME OF FIRE: SOUTHEAST TEXAS FIRE COMPLEX

UNIT: Texas Forest Service

SIGNED: _____

Thomas A. Bird
Incident Meteorologist
(240) 778-5276

WEATHER DISCUSSION for SOUTHEAST TEXAS:

*****Humid, with more clouds…isolated showers and thunderstorms*****

Surface troughing over the Texas Panhandle will keep winds southerly today and continue the moist inflow pattern off of the Gulf of Mexico. This means excellent RH recoveries, more clouds, and higher daytime minimum RHs. With the lack of high pressure aloft, a humid airmass, and abundant cloud cover temperatures will be cooler today. This afternoon and evening a broad upper-trough will move east across north and northeast Texas. This will destabilize the environment and allow for increased chances of scattered showers and thunderstorms later today. It appears a trailing trough will drop across NE Texas on Monday keeping cloud cover and rain chances up over the SE Texas Fire Complex. The elevated moist conditions and seasonal temperatures look to continue through at least mid-week.

TODAY/TONIGHT for SOUTHEAST TEXAS:

Mostly cloudy to cloudy. Slight chances for early showers…then increasing chances of scattered afternoon and overnight showers and thunderstorms. RH staying up today. Temperatures cooler.

Winds S to SSE with moderate breezes…especially along the coast.

MAX TEMPS: 84 North to **88** South / **MIN TEMPS: 70** North to **75** South.
MIN RH: 50% to **60**% / **MAX RH: 90-100%**.
WINDS: SE early 3-5 mph becoming S 5-8 mph. Gusts 12-15 mph…primarily near the coast.
LAL: 1 through mid afternoon…then 3
CHANCE OF SHOWERS & THUNDERSTORMS: 50% North and West to 2**0%** Southeast

---

***MONDAY / TUESDAY OUTLOOK for SOUTHEAST TEXAS*:**

Considerable cloudiness with isolated to scattered showers and thunderstorms Monday. Then partly cloudy Tuesday with isolated afternoon showers and thunderstorms. Temperatures near normal. RH staying elevated with very good to excellent overnight recoveries due to persistent gulf flow.

Winds southerly and lighter…with some variability in direction north.

MAX TEMPS: 87 North to **92** South / **MIN TEMPS: 70** North to **75** South.
MIN RH: 40% West…**50%** East…**55%** / **MAX RH: 95-100%**.
WINDS: Monday - south to southwest 4-8 mph. Tuesday – variable 3-5 mph.
CHANCE OF SHOWERS & THUNDERSTORMS: Monday - 50% north to 20% south.
Tuesday – 20% complex wide.

#851 (RILEY ROAD FIRE)

***WEATHER FORECAST*:** Mostly cloudy to cloudy. Morning fog and low clouds possible with excellent morning RH recoveries. Isolated showers and thunderstorms through the morning, becoming scattered after mid-afternoon and increasing through the evening. Not as warm, with higher minimum recoveries. Somewhat lighter persistent south winds…with moderate gusts.

Watch for nearby storms and anticipate outflow winds with erratic & gusty wind shifts if present.

TIME	TEMPS	RH	WIND
0600hrs	73	99%	SE 2-5 mph
0900hrs	75	90%	SE 3-6 mph
1200hrs	82	65%	SSE 5-8 G 11 mph
1500hrs	85	57%	SSE 6-9 G 14 mph
1800hrs	83	63%	SSE 7-10 G 15 mph
2100hrs	79	72%	SSE 7-9 G 12 mph
0000hrs	77	80%	SSE 5-8 mph
0300hrs	76	90%	SSE 3-6 mph
0600hrs	75	97%	SSE 4-8 mph

Max/Min TEMP: 87/74 deg **Min/Max RH: 55/100**% **CHANCE OF RAIN: 40%**

#841 (ARBOR FIRE)

#898 (HOPEWELL FIRE)

#899 (TRUCK FLIP FIRE)

WEATHER FORECAST: Mostly cloudy to cloudy. Patches of morning fog and low clouds possible with excellent morning RH recoveries. Isolated showers and thunderstorms through the morning, becoming scattered after mid-afternoon and increasing through the evening. Not as warm, with higher minimum recoveries. Lighter persistent south winds.

Watch for nearby storms and anticipate outflow winds with erratic & gusty wind shifts if present.

TIME	TEMPS	RH	WIND
0600hrs	70	95%	SE 1-4 mph
0900hrs	76	89%	SSE 3-5 mph
1200hrs	84	65%	SSE 4-7 mph
1500hrs	88	58%	S 5-8 G 12 mph
1800hrs	84	65%	S 5-8 G 12 mph
2100hrs	79	75%	S 5-8 G 12 mph
0000hrs	76	85%	S 4-7 mph
0300hrs	74	90%	S 3-5 mph
0600hrs	73	95%	S 4-8 mph

Max/Min TEMP: 88/72 deg **Min/Max RH: 55/97**% **CHANCE OF RAIN: 50%**

FIRE BEHAVIOR FORECAST

FORECAST NUMBER: #14	**TYPE OF FIRE: Wildland**
FIRE NAME: Southeast Texas Fire Complex	**OPERATIONAL PERIOD: 09/18/11 0800-2030**
DATE ISSUED: 09/17/2011	**TIME ISSUED: 1700**
UNIT: Texas Forest Service	**SIGNED: Craig Carter, FBAN**

FUEL ASSUMPTIONS: The major fuel types, found in the SE Texas Complex is fuel model TU3 (moderate timber understory) or Fire Behavior Prediction System Fuel model 9. High risk fuels include pine plantations and southern rough brush with yaupon underneath a mature pine canopy.

WEATHER SUMMARY

See Individual incident fire behavior forecasts and the fire weather forecast for detailed information.

SE Texas Complex General Forecast: Expect EXTREME fire behavior in any canopied fuels: Juniper, Oak, Pine or Brush when winds 10 mph or greater and fine fuel moisture is 6% or less. All fuels are dry, both dead and live. Foliar moisture in Juniper, Oak, and Pine is extremely low; expect these fires to move into the crowns with ease. When Probability of Ignition is 50% or higher, spotting will be very problematic. Direct Line or Mop-up is very important to keep the fire from escaping the control lines. Large dead fuels will continue to burn for extended periods and will burn deep underground. Fires will burn actively all night in heavier fuels. Transition from surface fire in fine fuels to torching and running crown fire in canopied fuels is certain with winds greater than 15mph.

Critical fire behavior thresholds pine/hardwood mixed timber **(temp >90°, RH < 35%, winds > 10 mph).**

Flame Length: Timber litter – 2'- 4'; Grass – 2' – 6',
Rate of Spread: Timber litter – 2-18 feet/min; Grass – 20-200 feet/min
Spotting Distance: =0.25 - 0.3 mi.
Forecast: BI 55 -2**; IC** 9 -10; **ERC** 49 -5 -2

Fire Suppression Interpretations

Flame Length	Interpretation
0-4'	Direct attack handline should hold fire.
4-8'	Fire too intense for direct attack on head with hand tools. Equipment can be effective.
8-11'	Fire may present serious control problems: Torching, crowning, & spotting

RH	FFM	PI	Fire Behavior Interpretation
>60%	>20%	<10%	Very Little ignition; some spotting may occur with winds above 9 miles an hour
45-60%	15-19%	10-20%	Low ignition hazard; campfires become dangerous; glowing brands cause ignition when relative humidity is less than 50%
30-45%	11-14%	20-30%	Medium ignition hazard; matches become dangerous; "easy" burning conditions.
26-40%	8-10%	30-50%	High ignition hazard; occasional crowning, spotting caused by gusty winds; "medium"burning Conditions.
15-30%	5-7%	50-70%	Quick ignition; rapid buildup; extensive crowning; fire moves up aerial fuels; long distance Spotting in pine stands; "dangerous burning conditions.
<15%	<5%	80-100%	Aggressive burning; spot fires occur often and spread rapidly; extreme fire behavior probable; "critical" burning conditions.

Reference: page 78 IRPG, NFES 1077

AIR OPERATIONS: Visibility may be problematic in the morning. Sunrise: 07:07 Sunset: 19:25

FIRE BEHAVIOR SAFETY

Situational Awareness:

- *Expect spotting distances up to 0.3 mi. Detection is very difficult in brushy or tree covered flat terrain.*
- *Spotting is prolific when PIG's are above 70%.*
- *Live fuel moistures are extremely low. In brush and timber fuels torching is almost guaranteed, crowning runs are highly likely with winds above 15 mph.*
- *Use direct attack when safe to do so.*
- *Mop up must be aggressive and thorough, large fuels and soil organics are holding fire. Many fires have re-kindled days after control.*

INDIVIDUAL INCIDENT FIRE BEHAVIOR FORECAST	
FORECAST NUMBER: #14	TYPE OF FIRE: Wildland
FIRE NAME: Southeast Texas Fire Complex	OPERATIONAL PERIOD: 09/18/11 0800-2030
DATE ISSUED: 09/17/2011	TIME ISSUED: 1700
UNIT: Texas Forest Service	SIGNED: Craig, Carter, FBAN

#839 Robbins
Max Temp Day: 83° Min RH:55% /Wind Direction & Speed: SSE 5-8mph, Gusts 12-15mph
Fine Fuel Moisture; Shaded 10%, Probability of Ignition; Shaded 40%.
See IRPG, page 78 for Fire Behavior Interpretation related to RH and fuel moisture content.
Possibility of thunderstorms late afternoon or early evening. Watch for gusty winds in fire area!

#841 Arbor
#839 Robbins
Max Temp Day: 83° Min RH:55% /Wind Direction & Speed: SSE 5-8mph, Gusts 12-15mph
Fine Fuel Moisture; Shaded 10%, Probability of Ignition; Shaded 40%.
See IRPG, page 78 for Fire Behavior Interpretation related to RH and fuel moisture content.
Smoldering will continue with a reburn threat where needle and leaf litter exist.

#851 Riley Road

Max Temp Day 86° Min RH 55% Wind Direction & Speed: SE 6-9mph, Gusts 10-15mph
Fine Fuel Moisture; Shaded 12%; Probability of Ignition 20%.
See IRPG, page 78 for Fire Behavior Interpretation related to RH and fuel moisture content.
Smoldering will continue with a reburn threat where needle and leaf litter exist.
Possibility of thunderstorms late afternoon or early evening. Watch for gusty winds in fire area!

#898 Hopewell

Max Temp Day: 83° Min RH:55% /Wind Dir, Speed: SSE 5-8mph, Gusts 12-15mph
Fine Fuel Moisture; Shaded 10%, Probability of Ignition; Shaded 40%.
See IRPG, page 78 for Fire Behavior Interpretation related to RH and fuel moisture content.
Smoldering will continue with a reburn threat where needle and leaf litter exist.

#899 Truck Flip

Max Temp Day: 83° Min RH:55% /Wind Dir, Speed: SSE 5-8mph, Gusts 12-15mph
Fine Fuel Moisture; Shaded 10%, Probability of Ignition; Shaded 40%
See IRPG, page 78 for Fire Behavior Interpretation related to RH and fuel moisture content.
Smoldering will continue with a reburn threat where needle and leaf litter exist.
Possibility of thunderstorms late afternoon or early evening. Watch for gusty winds in fire area!

#900 George Bush Park

Max Temp Day 86° Min RH 55% Wind Dir, Speed: SE 6-9mph, Gusts 10-15mph
Fine Fuel Moisture; Shaded 12%; Probability of Ignition 20%.
See IRPG, page 78 for Fire Behavior Interpretation related to RH and fuel moisture content.
Smoldering will continue with a reburn threat where needle and leaf litter exist.

Initial Attack Fires
Max Temp Day 85° Min RH 50% Wind Dir, Speed: SE 6-9mph, Gusts 8-11mph
Fine Fuel Moisture: Shaded 11%; Probability of Ignition: Shaded: 30%
See IRPG, page 78 for Fire Behavior Interpretation related to RH and fuel moisture content.

Direct attack with hand crews can be successful when flame lengths are 0-4'. If they are greater than 4' request assistance from engines, dozers, and aircraft to be successful. Expect troublesome spotting a couple hundred feet from the fire. Watch for occasional spotting up to ¼ mile. Fires will move to the N. Fires are expected to actively burn between 1100 and 2100.

DIVISION ASSIGNMENT LIST	1. Branch **LIVINGSTON ZONE**	2. Div/Grp **LONE STAR (Page 1 of 3)**
3. Incident Name **Southeast Texas Fire Complex**	4. Operational Period Date: 09/18/11 Time: 0800 - 2030	

5. Operations Personnel

Operations Chief	Arlen Cravens		(530) 945-3699	**Zone Director**	Patrick Titus		(530) 925-1641
Planning Operations Chief	Rob Laeng		(209) 352-1432	**STAM**	Dennis Spear		(479) 530-8087
Team Safety Officer	Sam Wilbanks Don Will (T)		(530) 906-2253 (530) 589-0979				

6. Resources Assigned this Period

Strike Team/Task Force/ Single Resource Designator	Leader Name	Request #	Phone #	Last Shift	Num. Per.	Drop Off PT./Time	Pick Up PT./Time
OSC1	KIT BAILEY	O-66	(530) 307-1307	9/21	1		
OSC1	KATO HOWARD	O-103	(907) 378-8656	10/7	1		
ICT3	GARNER HARRIS	O-110	(970) 326-7378	9/29	1		
ITC3	RAY RUIZ	O-5789	(575) 973-2760	9/18	1		
DIVS (T)	MARTY WOODS	O-10	(575) 937-2890	9/24	1		
DIVS	DAVID MUELLER	O-112	(208) 841-1180	9/29	1		
DIVS	BRIAN RHODES	O-1.28	(619-318-1623	9/28	1		
DIVS/OSCI	ROBERT ALLEN	O-5897	(907) 347-8232	10/6	1		
DIVS	JEFFREY HAMMES	O-48	(208) 313-7770	9/18	1		
DIVS (T)	BRIAN HAUGEN	O-11	(907) 378-3655	9/23	1		
DIVS	ELEUTERIO CONTRERAS	O-67		9/23	1		
DIVS	SCOTT EBEL	O-97	(360) 391-1882	9/29	1		
DIVS (T)	LAKOTA BURWELL	O-114	(360) 808-7188	9/29	1		
DIVS	BOB SCHIMKE	O-21	(209) 985-0686	9/23	1		
DIVS	WILLIAM RAULERSON	O-98	(386) 804-0248	9/29	1		
STEN	MARTY CASSELLIUS	O-45	(612) 280-7361	9/25	1		
TFLD	DAVID HADE	O-77	(907) 385-7444	9/29	1		
TFLD	ROBERT PICAZO	O-7	(575) 937-2890	9/23	1		
TFLD	RYAN SANCHEY	O-96	(509) 949-0376	9/28	1		

7. Control Operations

- When requested provide fire management assistance to emerging incidents.

8. Special Instructions

- Maintain accountability of assigned resources at all times.
- Be aware of overhead hazards and structures/pipelines in the fire perimeter.
- Coordinate with local TFS and county government resources.
- Ensure Incident Objectives are met.

9. Division/Group Communication Summary

Function	Frequency	System	Channel	Function	Frequency	System	Channel
STAGING/TRAVEL	159.285 W 159.285 W	King TFS	**COMPACT**	TX Fire 1		King TFS	
Tactical Div/Group		King TFS		**Air to Ground**	159.300 W Tone 127.3	**TX AIR 1**	

Prepared by (Resource Unit Ldr.)	Approved by (Planning Sect.)	Date Prepared	Time
T. Marchant, A. Sanchez (T), D. King Raub (T)	M. Diehl – PSC1(M)	09/17/11	2300 HRS

DIVISION ASSIGNMENT LIST	1. Branch **LIVINGSTON ZONE**	2. Div/Grp **LONE STAR (Page 2 of 3)**
3. Incident Name **Southeast Texas Fire Complex**	4. Operational Period Date: 09/18/11 Time: 0800 - 2030	

5. Operations Personnel

Operations Chief	Arlen Cravens		(530) 945-3699	**Zone Director**	Patrick Titus		(530) 925-1641
Planning Operations Chief	Rob Laeng		(209) 352-1432	**STAM**	Dennis Spear		(479) 530-8087
Team Safety Officer	Sam Wilbanks Don Will (T)		(530) 906-2253 (530) 589-0979				

6. Resources Assigned this Period

Strike Team/Task Force/ Single Resource Designator	Leader Name	Request #	Phone #	Last Shift	Num. Per.	Drop Off PT./Time	Pick Up PT./Time
TFLD	GENE MANWELL	O-9		9/25	1		
DOZB	JAMES GREGOR	O-99	(863) 244-9799	9/30	1		
DOZB/DIVS	MICHAEL PORTER	O-100	(863) 528-8758	9/30	1		
SOF2	LARRY WRIGHT	O-105	(530) 526-2206	9/30	1		
SOF2	BRIAN SAVAGE	O-73	(949) 285-4288	9/27	1		
HEQB	RYAN HOLSOPPLE	O-16	(252) 675-1486	9/24	1		
HEQB	HARRY OH	O-14	(626) 255-5574	9/24	1		
CRW T1 GOLDEN EAGLE IHC	JUAN MENDEZ	C-4	(619) 672-7121	9/24	17		
CRW T1 CHEROKEE IHC- MOD B	CHRIS WITKUS	C-2.12	(423) 220-6597	9/24	11		
ENG T6 E-1642	MARK FINNEGAN	E-29	(605) 690-3061	9/24	3		
ENG T6 E-85862	JOHN GIACHELLI	E-25	(601) 850-8912	9/24	2		
ENG T6 E-61012	JOHN LOCKE	E-26	(601) 826-8976	9/24	2		
ENG T E-61030	TRAVIS STEWART	E-24	(601) 832-7278	9/24	2		
TASK FORCE 407							
• TFLD	DAVID HADE	O-77	(907) 385-7444	9/28	1		
• TFLD (T)	NORMAN SEALING	O-117	(541) 408-8536	9/30	1		
• ENG T6 E-367	PAUL MANTIER	E-132	(907) 385-7444	9/30	3		
• ENG T6 E-61014	JAMES TATUM	E-131	(662) 231-3742	9/30	2		
• ENG T3 BKF E-381	BEN DEMPSEY	E-126	(605) 641-5135	9/30	5		

7. Control Operations

- When requested provide fire management assistance to emerging incidents.

8. Special Instructions

- Maintain accountability of assigned resources at all times.
- Be aware of overhead hazards and structures/pipelines in the fire perimeter.
- Coordinate with local TFS and county government resources.
- Ensure Incident Objectives are met.

9. Division/Group Communication Summary

Function	Frequency	System	Channel	Function	Frequency	System	Channel
STAGING/TRAVEL	159.285 W 159.285 W	King TFS	**COMPACT**	TX Fire 1		King TFS	
Tactical Div/Group		King TFS		**Air to Ground**	159.300 W Tone 127.3	**TX AIR 1**	

Prepared by (Resource Unit Ldr.)	Approved by (Planning Sect.)	Date Prepared	Time
T. Marchant, A. Sanchez (T), D. King Raub (T)	M. Diehl – PSC1(M)	09/17/11	2300 HRS

DIVISION ASSIGNMENT LIST	1. Branch **LIVINGSTON ZONE**	2. Div/Grp **LONE STAR (Page 3 of 3)**
3. Incident Name **Southeast Texas Fire Complex**	4. Operational Period Date: 09/18/11 Time: 0800 - 2030	

5. Operations Personnel

Operations Chief	Arlen Cravens		(530) 945-3699	**Zone Director**	Patrick Titus		(530) 925-1641
Planning Operations Chief	Rob Laeng		(209) 352-1432	**STAM**	Dennis Spear		(479) 530-8087
Team Safety Officer	Sam Wilbanks Don Will (T)		(530) 906-2253 (530) 589-0979				

6. Resources Assigned this Period

Strike Team/Task Force/ Single Resource Designator	Leader Name	Request #	Phone #	Last Shift	Num. Per.	Drop Off PT./Time	Pick Up PT./Time
TASK FORCE 408							
• TFLD	TREVOR FULTON	O-95	(907) 632-1221	9/27	1		
• ENG T3 BDF E-16	RAMON GOMEZ	E-90	(626) 786-7200	9/20	5		
• ENG T4 E-5342	JOHN WINLOW	E-122	(702) 575-2963	9/20	4		
• ENG T6 E-61009	AARON RABIN	E-27	(661) 319-5531	9/24	2		
• ENG T6 E-733	ESTELLA COFFEY	E-133	(928) 606-6852	10/14	4		

7. Control Operations

- When requested provide fire management assistance to emerging incidents.

8. Special Instructions

- Maintain accountability of assigned resources at all times.
- Be aware of overhead hazards and structures/pipelines in the fire perimeter.
- Coordinate with local TFS and county government resources.
- Ensure Incident Objectives are met.

9. Division/Group Communication Summary

Function	Frequency	System	Channel	Function	Frequency	System	Channel
STAGING/TRAVEL	159.285 W 159.285 W	King TFS	**COMPACT**	TX Fire 1		King TFS	
Tactical Div/Group		King TFS		**Air to Ground**	159.300 W Tone 127.3	**TX AIR 1**	

Prepared by (Resource Unit Ldr.)	Approved by (Planning Sect.)	Date Prepared	Time
T. Marchant, A. Sanchez (T), D. King Raub (T)	M. Diehl – PSC1(M)	09/17/11	2300 HRS

DIVISION ASSIGNMENT LIST	1. Branch **LIVINGSTON ZONE**	2. Div/Grp **LUFKIN (Page 1 of 2)**
3. Incident Name **Southeast Texas Fire Complex**	4. Operational Period Date: 09/18/11 Time: 0800 - 2030	

5. Operations Personnel

Operations Chief	Arlen Cravens		(530) 945-3699	**Zone Director**	Patrick Titus		(530) 925-1641
Planning Operations Chief	Rob Laeng		(209) 352-1432	**Chief of Party**	Steve Baran		(209) 352-1422
Team Safety Officer	Sam Wilbanks Don Will (T)		(530) 906-2253 (530) 589-0979				

6. Resources Assigned this Period

Strike Team/Task Force/ Single Resource Designator	Leader Name	Request #	Phone #	Last Shift	Num. Per.	Drop Off PT./Time	Pick Up PT./Time
DIVS	STEVE BARAN	O-1.52	(209) 352-1422	9/28	1		
ICT3	TODD JINKINS	O-22	(801) 940-4753	9/22	1		
DIVS (T)	THAD HERZBERGER	O-24	(956) 279-7849	9/22	1		
ROOSEVELT IHC	LARRY MONEY	C-5	(970) 420-2609	9/21	20		
SOFR	MARK MOTT	O-1.26	(805) 748-1631	9/21	1		
TASK FORCE 11							
• TFLD	CLIFF LIVELY	WTIA	(501)574-8746		16		
• ENG T4		WTIA					
• ENG T4		WTIA					
• ENG T3		WTIA					
• ENG T3		WTIA					
• DOZ2 T2		WTIA					
• DOZ2 T2		WTIA					
• WT T2		WTIA					
• SOF2		WTIA					
• FALC		WTIA					
• DOZB		WTIA					
• DOZB (T)	DARIN KEYSE	O-17	(479) 857-9178	9/23	1		

7. Control Operations

- When requested, provide fire management assistance to emerging fires.

8. Special Instructions

- Maintain accountability of assigned resources at all times.
- Be aware of overhead hazards and structures/pipelines in the fire perimeter.
- Coordinate with local TFS and county government resources.
- Ensure Incident Objectives are met.

9. Division/Group Communication Summary

Function	Frequency	System	Channel	Function	Frequency	System	Channel
STAGING/TRAVEL	159.285 W 159.285 W	King TFS	**COMPACT**	TX Fire 1		King TFS	
Tactical Div/Group		King TFS		**Air to Ground**	159.300 W Tone 127.3	**TX AIR 1**	

Prepared by (Resource Unit Ldr.)	Approved by (Planning Sect.)	Date Prepared	Time
T. Marchant, A. Sanchez (T), D. King Raub (T)	M. Diehl – PSC1(M)	09/17/11	2300 HRS

DIVISION ASSIGNMENT LIST	1. Branch **LIVINGSTON ZONE**	2. Div/Grp **LUFKIN (Page 2 of 2)**
3. Incident Name **Southeast Texas Fire Complex**	4. Operational Period Date: 09/18/11 Time: 0800 - 2030	

5. Operations Personnel

Operations Chief	Arlen Cravens		(530) 945-3699	**Zone Director**	Patrick Titus		(530) 925-1641
Planning Operations Chief	Rob Laeng		(209) 352-1432	**Chief of Party**	Steve Baran		(209) 352-1422
Team Safety Officer	Sam Wilbanks Don Will (T)		(530) 906-2253 (530) 589-0979				

6. Resources Assigned this Period

Strike Team/Task Force/ Single Resource Designator	Leader Name	Request #	Phone #	Last Shift	Num. Per.	Drop Off PT./Time	Pick Up PT./Time
TASK FORCE 402							
• TFLD	ISAAC POWNING	O-80	(775) 233-0936	9/19	1		
• ENG T3 E-3334	ADRIAN GREYSHIELD	E-88	(775) 720-7443	9/23	4		
• ENG T6 E-61027	KEVIN CROSBY	E-23	(601) 754-3062	9/24	2		
• WT T2	BERNARD CROSS	E-34	(910) 334-0030	9/25	2		
TASK FORCE 404							
• TFLD	JOHN WEBER	O-79	(970)712-8503	9/28	1		
• TFLD (T)	DUSTIN DILL	O-115	(318) 794-5047	9/29	1		
• NC DOZ T2 S/T #3	SAM NIEMEYER	E-47	(910)334-0030	9/26	6		
• ENG T6 E-671	E. RYAN HUGHES	E-28	(775)790-0134	9/23	3		
• ENG T6 E-4604	RANDY DANIELSON	E-30	(951)202-6108	9/25	5		
TFS TASK FORCE 405							
• TFLD	BRUCE STEINBERG	O-76	(818) 448-8240	9/29	14		
• ENG T3 TNF E-31	MATT MULLINS	E-91	(530) 414-3358	9/21	5		
• ENG T3 BOF E-431	JARED PEAK	E-124	(406) 249-3687	9/21	5		
• ENG T4 BLM E-1441	JACKIE LEYBA	E-121	(505) 249-8548	9/20	3		
ENG T3 E-2312	TONY PELUAGA	E-89	(775) 340-2911	9/21	3		
GSUL	KERMIT JOHANNSON	O-1.48	(805) 794-8869	9/21	1		

7. Control Operations

- When requested, provide fire management assistance to emerging fires.

8. Special Instructions

- Maintain accountability of assigned resources at all times.
- Be aware of overhead hazards and structures/pipelines in the fire perimeter.
- Coordinate with local TFS and county government resources.
- Ensure Incident Objectives are met.

9. Division/Group Communication Summary

Function	Frequency	System	Channel	Function	Frequency	System	Channel
STAGING/TRAVEL	159.285 W 159.285 W	King TFS	**COMPACT**	TX Fire 1		King TFS	
Tactical Div/Group		King TFS		**Air to Ground**	159.300 W Tone 127.3	**TX AIR 1**	

Prepared by (Resource Unit Ldr.)	Approved by (Planning Sect.)	Date Prepared	Time
T. Marchant, A. Sanchez (T), D. King Raub (T)	M. Diehl – PSC1(M)	09/17/11	2300 HRS

DIVISION ASSIGNMENT LIST	1. Branch **WOODVILLE ZONE**	2. Div/Grp **JASPER**
3. Incident Name **Southeast Texas Fire Complex**	4. Operational Period Date: 09/18/11 Time: 0800 - 2030	

5. Operations Personnel

Operations Chief	Arlen Cravens		(530) 945-3699	**Zone Director**	Neil Metcalf		(559) 310-0456
Planning Operations Chief	Rob Laeng		(209) 352-1432	**Chief of Party**	Joaquin Marquez		(559) 240-6066
Team Safety Officer	Sam Wilbanks Don Will (T)		(530) 906-2253 (530) 589-0979				

6. Resources Assigned this Period

Strike Team/Task Force/ Single Resource Designator	Leader / Name / Designator		Phone #	Last Shift	Num. Per.	Drop Off PT./Time	Pick Up PT./Time
DIVS	JOAQUIN MARQUEZ	O-1.50	(559) 240-6066	9/28	1		
OSC2	HANS SMITH	O-19	(907) 940-5594	9/25	1		
SOFR	RICH BALIGAD	O-74	(951) 505-5311	9/27	1		
TFS TASK FORCE #403							
• TFLD	DON THOMAS	O-92	(970) 382-1837	9/21	1		
• ENG T4 E-421	ROB SMOLCZYNSKI	E-123	(208) 859-9586	9/21	7		
• ENG T6 E-5263	MARCUS BONITO SR	E-98	(928) 594-2650	9/24	3		
• W/T T2 W/T-62	JOSH COHEN	E-108	(775) 427-8116	9/21	2		

7. Control Operations

- When requested, provide fire management assistance to emerging incidents.

8. Special Instructions

- Maintain accountability of assigned resources at all times.
- Be aware of overhead hazards and structures/pipelines in the fire perimeter.
- Coordinate with local TFS and county government resources.
- Ensure incident objectives are met.

9. Division/Group Communication Summary

Function	Frequency	System	Channel	Function	Frequency	System	Channel
STAGING/TRAVEL	159.285 W 159.285 W	King TFS	**COMPACT**	TX Fire 1		King TFS	
Tactical Div/Group		King TFS		**Air to Ground**	159.300 W Tone 127.3	**TX AIR 1**	

Prepared by (Resource Unit Ldr.)	Approved by (Planning Sect.)	Date Prepared	Time
T. Marchant, A. Sanchez (T), D. King Raub (T)	Mitch Diehl– PSC1(M)	09/17/11	2300 HRS

DIVISION ASSIGNMENT LIST	1. Branch **WOODVILLE ZONE**	2. Div/Grp **WOODVILLE**
3. Incident Name **Southeast Texas Fire Complex**	4. Operational Period Date: 09/18/11 Time: 0800 - 2030	

5. Operations Personnel

Operations Chief	Arlen Cravens		(530) 945-3699	**Zone Director**	Neil Metcalf		(559) 310-0456
Planning Operations Chief	Rob Laeng		(209) 352-1432	**Chief of Party**	Scott Howes		(909) 269-2927
Team Safety Officer	Sam Wilbanks Don Will (T)		(530) 906-2253 (530) 589-0979				

6. Resources Assigned this Period

Strike Team/Task Force/ Single Resource Designator	Leader Name	Request #	Phone #	Last Shift	Num. Per.	Drop Off PT./Time	Pick Up PT./Time
DIVS	SCOTT HOWES	O-1.36	(909) 269-2927	9/28	1		
DIVS	TIM KLUKAS	O-51	(307) 899-0431	9/26	1		
CRW T1 CHEROKEE IHC- MOD A	MATTHEW GILBERT	C-2	(423) 220-6597	9/24	9		
SOF2	MIKE HAYES	O-86	(979) 215-9164	9/28	1		
TASK FORCE 406							
• TFLD	STEVEN MIRANDA	O-78	(575) 613-0367	9/28	1		
• TFLD (T)	TIM GRIFFIN	C-5.2	(970) 420-2607	9/21	1		
• ENG CAD-5670	TROY KELLER	E-136	(575) 420-7144	9/29	3		

7. Control Operations

- When requested, provide fire management assistance to emerging fires.

8. Special Instructions

- Maintain accountability of assigned resources at all times.
- Be aware of overhead hazards and structures/pipelines in the fire perimeter.
- Coordinate with local TFS and county government resources.
- Ensure incident objectives are met.

9. Division/Group Communication Summary

Function	Frequency	System	Channel	Function	Frequency	System	Channel
STAGING/TRAVEL	159.285 W 159.285 W	King TFS	**COMPACT**	TX Fire 1		King TFS	
Tactical Div/Group		King TFS		**Air to Ground**	159.300 W Tone 127.3	**TX AIR 1**	

Prepared by (Resource Unit Ldr.)	Approved by (Planning Sect.)	Date Prepared	Time
T. Marchant, A. Sanchez (T), D. King Raub (T)	M. Diehl– PSC1(M)	09/17/11	2300 HRS

DIVISION ASSIGNMENT LIST	1. Branch **LIVINGSTON ZONE**	2. Division/Group **841 (ARBOR FIRE)**
3. Incident Name **Southeast Texas Fire Complex**	4. Operational Period Date: **09/18/11**	Time: **0800-2030**

5. Operations Personnel

Operations Chief	**Arlen Cravens**	**(530) 945-3699**	ICT3	**Kato Howard (O-103)**	**(907) 378-8656 9/20**
Zone Director	**Pat Titus**	**(530) 925-1641**	Air Attack Group Supervisor	**Gary Monday**	**(805) 469-7863**

6. Resources Assigned this Period

Strike Team/Task Force/ Resource Designator	Leader Name	Number Persons	Last Shift	Drop Off PT./Time	Pick Up PT./Time
DIVS (O-112)	DAVID MUELLER (208)841-1180	1	9/29	ICP 841/0800	ICP 841 / 2030
DIVS (O-97)	SCOTT EBEL (360)391-1882	1	9/29	ICP 841/0800	ICP 841 / 2030
DIVS (T)(O-114)	LAKOTA BURWELL (360) 808-7188	1	9/29	ICP 841/0800	ICP 841 / 2030
CRW TI GOLDEN EAGLES IHC (C-4)	JUAN MENDEZ (619)672-7121	19	9/29	ICP 841/0800	ICP 841 / 2030
CRW T1 ROOSEVELT IHC (C-5)	LARRY MONEY (970) 420-2609	21	9/21	ICP 841/0800	ICP 841 / 2030
TASK FORCE #405	BRUCE STEINBERG (818) 448-8240	14		ICP 841/0800	ICP 841 / 2030
ENG T6 E-61030 (E-24)	TRAVIS STEWART (601-832-7278	2	9/24	ICP 841/0800	ICP 841 / 2030
ENG T6 BLM E-1642 (E-29)	MARK FINNEGAN (605)690-3061	3	9/24	ICP 841/0800	ICP 841 / 2030

7. Control Operations

- Patrol and mop-up 200’ in from perimeter to secure fire and prevent escape.
- When requested, provide fire management assistance to emerging fires.

8. Special Instructions

- Maintain accountability of assigned resources at all times.
- Be aware of overhead hazards and structures/pipelines in the fire perimeter.
- Coordinate with local TFS and county government resources.
- Ensure Incident Objectives are met.

9. Division/Group Communication Summary

Function	Tone	System	Frequency	Function	Tone	System	Frequency
Command		King NIFC				King NIFC	
Tactical	**TAC 10 127.3**	Tx Rx	**159.435 W 159.435 W**	Air to Ground	**TX AIR 1 127.3**	Tx Rx	**159.300 159.300**

Prepared by (Resource Unit Ldr.)	Approved by (Planning Sect. Ch.)	Date	Time
T. Marchant, A. Sanchez (T), D. King Raub (T)	M. Diehl– PSC1(m)	09/17/11	2300 HRS

DIVISION ASSIGNMENT LIST	1. Branch **LIVINGSTON ZONE**	2. Division/Group **851 (RILEY ROAD)**
3. Incident Name **Southeast Texas Fire Complex**	4. Operational Period Date: **09/18/11**	Time: **0800-2030**

5. Operations Personnel

Operations Chief	**ARLEN CRAVENS** **(530) 945-3699**	ICT3	**RAY RUIZ, MARTY WOODS (T)**
Zone Director	**PAT TITUS** **(530) 925-1641**	Air Attack Group Supervisor	**GARY MONDAY** **(805)469-7863**

6. Resources Assigned this Period

Strike Team/Task Force/ Resource Designator	Leader Name	Number Persons	Last Shift	Drop Off PT./Time	Pick Up PT./Time
TASK FORCE #407	DAVID HADE	12	9/29	Magnolia H.S. ICP / 0800	Magnolia H.S. ICP / 2030

7. Control Operations

- Patrol and mop-up 200’ in from the perimeter to secure fire and prevent escape.
- When requested, provide fire management assistance to emerging fires.

8. Special Instructions

- Maintain accountability of assigned resources at all times.
- Be aware of overhead hazards and structures/pipelines in the fire perimeter.
- Coordinate with local TFS and county government resources.
- Ensure Incident Objectives are met.

9. Division/Group Communication Summary

Function	Tone	System	Frequency	Function	tone	System	Channel
Command	**SEE RILEY**	King NIFC		Logistics		King NIFC	
Tactical Div/Group	**COM PLAN**	Tx Rx		Air to Ground	**TX Air 1 127.3**	Tx Rx	**159.300 159.300**

Prepared by (Resource Unit Ldr.)	Approved by (Planning Sect. Ch.)	Date	Time
T. Marchant, A. Sanchez (T), D. King Raub (T)	M. Diehl PSC1(M)	09/17/11	2300 HRS

DIVISION ASSIGNMENT LIST	1. Branch **LIVINGSTON ZONE**	2. Division/Group **898 (HOPEWELL)**
3. Incident Name **Southeast Texas Fire Complex**	4. Operational Period Date: **09/18/11**	Time: **0800-2030**

5. Operations Personnel

Operations Chief	**Arlen Cravens**	**(530) 945-3699**	ICT3	**Brian Rhodes**	**(619) 318-1623**
Planning Ops	**Rob Laeng**	**(209) 352-1432**	Air Attack Group Supervisor	**Gary Monday**	**(805) 469-7863**

6. Resources Assigned this Period

Strike Team/Task Force/ Resource Designator	Leader Name	Number Persons	Last Shift	Drop Off PT./Time	Pick Up PT./Time
DIVS	WILLIAM RAULERSON (O-98) (386) 804-0248	1	9/29	898 ICP / 0800	898 ICP / 2030
DIVS	JEFFERY HAMMES (0-48) (208) 313-7770	1	9/18	898 ICP / 0800	898 ICP / 2030
DIVS(T)	BRIAN HAUGEN (907) 378-3655	1	9/23	898 ICP / 0800	898 ICP / 2030
SOF2	BRIAN SAVAGE (O-73) (949) 285-4288	1	9/27	898 ICP / 0800	898 ICP / 2030
CRW T1 CHEROKEE IHC MODULE B	CHRIS WITKINS (C-2) (423) 220-6597	10	9/24	898 ICP / 0800	898 ICP / 2030
ENG T6 E-85862 (E-25)	G. GIACHELLI (601) 850-8912	2	9/24	898 ICP / 0800	898 ICP / 2030
ENG T6 E-61012 (E-26)	JOHN LOCKE (601) 826-8976	2	9/24	898 ICP / 0800	898 ICP / 2030

7. Control Operations

- Patrol and Mop-up 200’ in from perimeter to secure fire and prevent escape.
- When requested, provide fire management assistance to emerging fires.

8. Special Instructions

- Maintain accountability of assigned resources at all times.
- Be aware of overhead hazards and structures/pipelines in the fire perimeter.
- Coordinate with local TFS and county government resources.
- Ensure Incident Objectives are met.

9. Division/Group Communication Summary

Function	Tone	System	Frequency	Function	tone	System	Channel
Command		King NIFC		Logistics		King NIFC	
Tactical Div/Group	**TEXAS Fire 1 127.3**	Tx Rx	**154.280 W 154.280 W**	Air to Ground	**TX AIR 1 127.3**	Tx Rx	**159.300 159.300**

Prepared by (Resource Unit Ldr.)	Approved by (Planning Sect. Ch.)	Date	Time
T. Marchant, A. Sanchez (T), D. King Raub (T)	M. Diehl PSC1(m)	09/17/11	2300 HRS

DIVISION ASSIGNMENT LIST	1. Branch **LIVINGSTON ZONE**	2. Division/Group **899 (TRUCK FLIP)**
3. Incident Name **Southeast Texas Fire Complex**	4. Operational Period Date: **09/18/11**	Time: **0800-2030**

5. Operations Personnel

Operations Chief	**Arlen Cravens**	**(530) 945-3699**	ICT3	**Steve Baran**	**(209) 352-1422**
Zone Director	**Pat Titus**	**(530) 925-1641**	Air Attack Group Supervisor	**Gary Monday**	**(805)-469-7863**

6. Resources Assigned this Period

Strike Team/Task Force/ Resource Designator	Leader Name	Number Persons	Last Shift	Drop Off PT./Time	Pick Up PT./Time
TASK FORCE 11	CLIFF LIVELY (501)574-8746	16		899 ICP / 0800	899 ICP / 2030
TASK FORCE 402	ISACC POWNING (775) 233-0936	5		899 ICP / 0800	899 ICP / 2030

7. Control Operations

- Patrol and mop-up 200’ in from perimeter to secure fire and prevent escape.
- When requested, provide fire management assistance to emerging fires.

8. Special Instructions

- Maintain accountability of assigned resources at all times.
- Be aware of overhead hazards and structures/pipelines in the fire perimeter.
- Coordinate with local TFS and county government resources.
- Ensure incident objectives are met.

9. Division/Group Communication Summary

Function	Tone	System	Frequency	Function	Tone	System	Frequency
Command		King NIFC		Tactical		King NIFC	
Tactical	**TAC 9 114.8**	Tx Rx	**159.315 W 159.315 W**	Air to Ground	**TX AIR 1 127.3**	Tx Rx	**159.300 159.300**

Prepared by (Resource Unit Ldr.)	Approved by (Planning Sect. Ch.)	Date	Time
T. Marchant, A. Sanchez (T), D. King Raub (T)	M. Diehl PSC1(m)	09/17/11	2300 HRS

DIVISION ASSIGNMENT LIST	1. Branch **LIVINGSTON ZONE**	2. Division/Group **839/861/900** **(Robbins, Womack, G. Bush Park)**
3. Incident Name **Southeast Texas Fire Complex**	4. Operational Period Date: **09/18/11** Time: **0800-2030**	

5. Operations Personnel

Operations Chief	**Arlen Cravens** **(530) 945-3699**	ICT3	
Zone Director	**Pat Titus** **(530) 925-1641**	Air Attack Group Supervisor	**Gary Monday** **(805) 469-7863**

6. Resources Assigned this Period

Strike Team/Task Force/ Resource Designator	Leader Name	Number Persons	Last Shift	Drop Off PT./Time	Pick Up PT./Time
UNSTAFFED					

7. Control Operations

- Patrol and monitor carryover fires in the Livingston Zone.

8. Special Instructions

- Maintain accountability of assigned resources at all times.
- Be aware of overhead hazards and structures/pipelines in the fire perimeter.
- Coordinate with local TFS and county government resources.
- Ensure Incident Objectives are met.

9. Division/Group Communication Summary

Function	Tone	System	Frequency	Function	Tone	System	Frequency
Command		King NIFC				King NIFC	
Tactical	**SEE COMM PLAN**	Tx Rx		Air to Ground	**TX AIR 1 127.3**	Tx Rx	**159.300** **159.300**

Prepared by (Resource Unit Ldr.)	Approved by (Planning Sect. Ch.)	Date	Time
T. Marchant, , A. Sanchez (T), D. King Raub (T)	M. Diehl– PSC1(m)	09/17/11	2300 HRS

DIVISION ASSIGNMENT LIST	1. Branch **WOODVILLE ZONE**	2. Division/Group **870/888/905**
3. Incident Name **Southeast Texas Fire Complex**	4. Operational Period Date: **09/18/11**	Time: **0800-2030**

5. Operations Personnel

Operations Chief	**Arlen Cravens**	**(530) 945-3699**	ICT3	
Zone Director	**Neil Metcalf**	**(559) 310-0456**	Air Attack Group Supervisor	**Gary Monday** **(805) 469-7863**

6. Resources Assigned this Period

Strike Team/Task Force/ Resource Designator	Leader Name	Number Persons	Last Shift	Drop Off PT./Time	Pick Up PT./Time
UNSTAFFED					

7. Control Operations

- Patrol and monitor carryover fires in the Woodville Zone.

8. Special Instructions

- Maintain accountability of assigned resources at all times.
- Be aware of overhead hazards and structures/pipelines in the fire perimeter.
- Coordinate with local TFS and county government resources.
- Ensure Incident Objectives are met.

9. Division/Group Communication Summary

Function	Tone	System	Frequency	Function	Tone	System	Frequency
Command		King NIFC				King NIFC	
Tactical	**TEXAS FIRE 3** **127.3**	Tx Rx	**154.295 W** **154.295 W**	Air to Ground	**TX AIR 1** **127.3**	Tx Rx	**159.300** **159.300**

Prepared by (Resource Unit Ldr.)	Approved by (Planning Sect. Ch.)	Date	Time
T. Marchant, A. Sanchez (T), D. King Raub (T)	M. Diehl, PSC1(m)	09/17/11	2300 HRS

AIR OPERATIONS SUMMARY (PG.1 of 3)

PREPARED BY: Denise Blankenship AOBD (t) PREPARED DATE/TIME: 9/17/11 1700

1. INCIDENT NAME:	2. OPERATIONAL PERIOD DATE: Sept 18, 2011	Houston
S.E. Texas Fire Complex	START TIME: 0800 END TIME: 2030	SUNRISE: 0708 SUNSET: 1923

3. REMARKS (Safety Notes, Hazards, Air Operations Special Equipment, etc.):	4. MEDEVAC A/C:	5. Active TFRs w/in Complex:
~AIRCRAFT WILL BE DISPATCHED UTILIZING LATITUDE AND LONGITUDE AS DEGREES AND DECIMAL MINUTES (IE: N 30 26.1 X W 104 20.2). ALL FIRE AIRCRAFT SQUAWK 1255. Fly with lights on. ~HAZARDS: Watch out for birds, be alert to high winds and turbulence, some towers are not marked on sectionals and could be up to 2500 ft. Towers 200' and lower may not have warning lights. Heads up when performing drops around crews on the ground. Be alert to power lines running through the middle of the fire. Maintain clear communications. ~HEB2 Roving to where the need is within the geographic area. Changes likely. ~Lone Star Dispatch - 936-442-7713 established for CIIMT4 Operations Group needs	See IAP Med Plan	NONE AT THIS TIME

6. PERSONNEL	Phone	7. FREQUENCY FUNCTION	Frequencies	
AOBD: Kerry Koskela (O-1.49)	559-359-2122	AIR/AIR FW:	For IA see attached map for Livingston Air to Air Freqs (from TX Air Plan)	
AOBD(t): Denise Blankenship (O-29)	916-205-4586	AIR/AIR RW:	For IA see attached map for Livingston Air to Air Freqs (from TX Air Plan)	
ASGS: None @ this time		AIR/GROUND PRIMARY:	159.300 TONE: RX: 127.3 TX:127.3	
ATGS: Gary Monday @ Conroe-CXO FAX: 936-760-6993 ATGS: Craig Hall @Huntsville-UTS FAX: 936-295-8137	805-469-7863 979-255-5976	AIR/GROUND SECONDARY:	151.385 TONE: RX: 127.3 TX:127.3	
		COMMAND RPT	Rx: Tx:	
Roving HEB2: Bart Dorman (Currently @ Huntsville)	818-929-5987	DECK FREQ:		163.100
		TOLC FREQ:		163.100

8. FIXED-WING	# Avail / Type/ Make-Model / FAA N# / Base(s)
Airtankers	Request as needed
Leadplanes Base FAX #:	Request as needed
ATGS Aircraft	(A-5) N6252X Conroe (CXO) ON-0900 N5078E Huntsville (UTS) 0N-0900
Other	Request DC10, Blackhawks as needed

9. HELICOPTERS (Use Additional Sheets As Necessary)

FAA N#	TY	MAKE / MODEL	CURRENT BASE	ON DUTY	START	REMARKS	FAA N#	TY	MAKE / MODEL	CURRENT BASE	ON DUTY	START	REMARKS
HT-745 (N957AC)	1	S-64	Huntsville (UTS)	0900	0930	Jack Benzilio–HMGB 970-799-1232	N36PF	2	B-212	Huntsville (UTS)	0900	0930	Herby Huffman–HMGB 540-570-6540
N184CH	1	VERTOL	Huntsville (UTS)	0900	0930	Zac Stockdale-HMGB 530-575-7486	N354SH	3	AS B-3	Huntsville (UTS)	0900	0930	Jerry Gutierrez-HMGB 575-654-6396

See page 2 for fire frequencies, TFR and general aviation information related to active fires within CIIMT4 geographic area.

AIR OPERATIONS SUMMARY (PG.2 of 3)

PREPARED BY: Denise Blankenship AOBD (t) PREPARED DATE/TIME: 9/16/11 1700

1. INCIDENT NAME:	2. OPERATIONAL PERIOD DATE: Sept 17, 2011	Houston
S.E. Texas Fire Complex	START TIME: 0800 END TIME: 2030	SUNRISE: 0708 SUNSET: 1923

Date / Time of Response	Fire # / Name	A/A Freq. Assigned	TFR #	TFR Details	TFR Lat / Long	Notes
9/10	#851 Riley Road		None	None	30º16'12"N 95º49'04"W	9/13/11 – TFR Canceled 1800, A/A Freq. released end of shift.
9/14 1400	#898 Hopewell/Walker		None	None	30 44.17N 95 48.57W	9/15/11 – TFR Canceled 0700, A/A Freq. released end of shift.
9/14 1430	#899 / Truck Flip		None	None	30 57.24N 95 10.56W	9/15/11 – TFR Canceled 0700, A/A Freq. released end of shift.
Unknown	#861 Womack		None	None	31 14.557N 94 54.553W	
Unknown	#841 Arbor		None	None	31 17.686N 95 22.190W	
Unknown	#839 Robbins		None	None	31 15.312N 96 10.782W	

AIR OPERATIONS SUMMARY (PG.3 of 3)

Please attach Livingston Air to Air Frequency Map - attached document

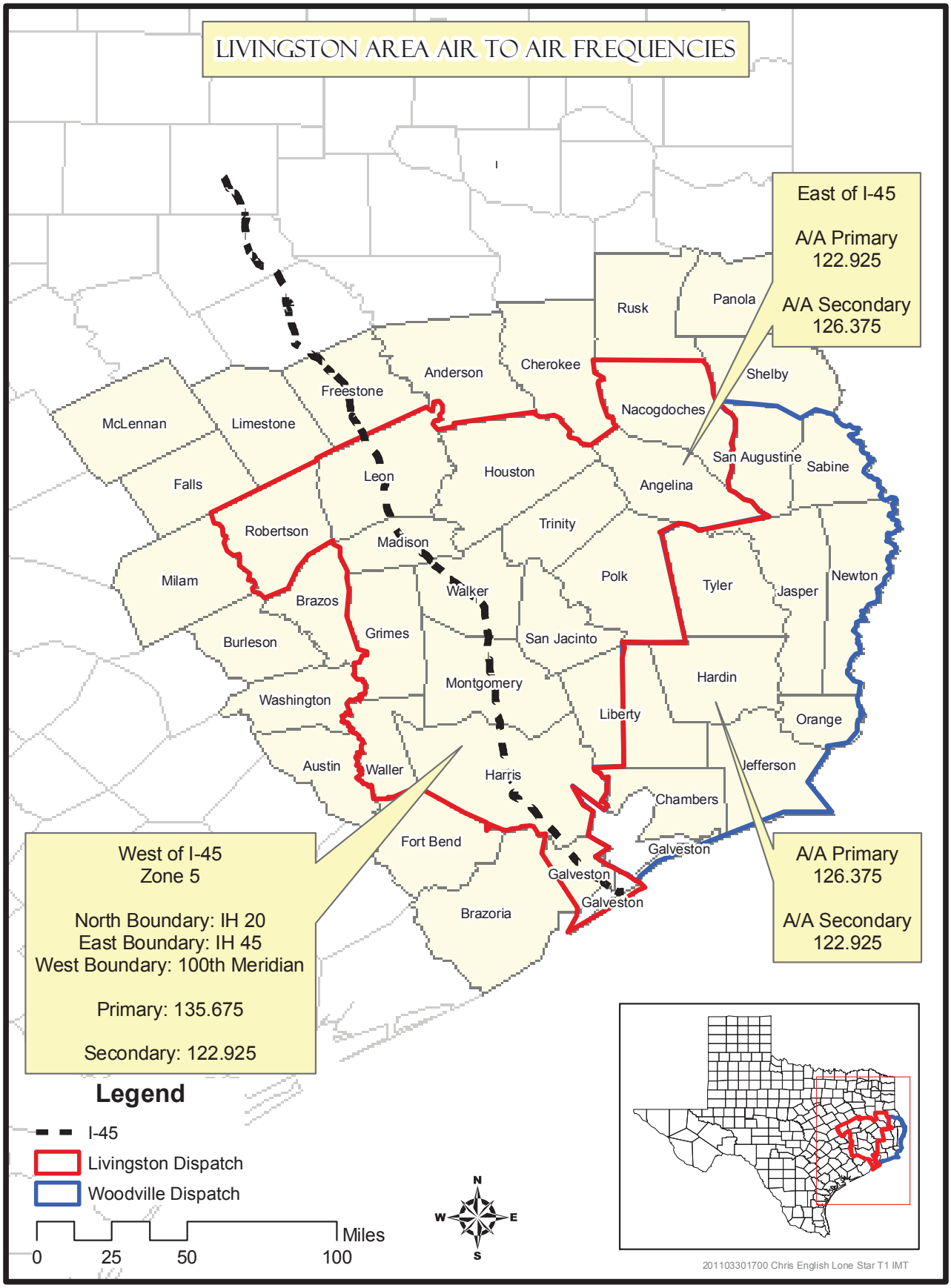
LIVINGSTON AREA AIR TO AIR FREQUENCIES
East of I-45
A/A Primary
122.925
A/A Secondary
126.375
Rusk
Panola
Shelby
Cherokee
Anderson
Freestone
Nacogdoches
McLennan
Limestone
San Augustine
Sabine
Houston
Leon
Angelina
Falls
Robertson
Trinity
Madison
Polk
Tyler
Jasper
Newton
Milam
Brazos
Walker
Grimes
San Jacinto
Burleson
Hardin
Montgomery
Washington
Liberty
Orange
Austin
Waller
Harris
Jefferson
Chambers
Fort Bend
Galveston
Galveston
Galveston
Brazoria
West of I-45
Zone 5
North Boundary: IH 20
East Boundary: IH 45
West Boundary: 100th Meridian
Primary: 135.675
Secondary: 122.925
A/A Primary
126.375
A/A Secondary
122.925
Legend
I-45
Livingston Dispatch
Woodville Dispatch
0
25
50
100
Miles
N
W
E
S
201103301700 Chris English Lone Star T1 IMT

SAFETY MESSAGE	INCIDENT NAME **Southeast Texas Fire Complex**	Operational Period **Day**	DATE/TIME **9/18/11 0800-2000**

Radio Frequencies

Use only approved radio frequencies as listed on the ICS-205, Communication Plan. Be careful using unauthorized frequencies, you may inadvertently impact local agencies or aviation operations.

Logging Operations

Davis Cemetery Fire vicinity in Jasper County…. log trucks are rolling…

Hopewell Fire in Walker County..Log trucks are rolling…

HEAT RELATED ILLNESS IS PREVENTABLE
DRINK WATER OR WATER/GATORADE IN A 70/30 mix

Prepared By:	Approved By:

PIPELINE AWARENESS

Please follow these general awareness principles were developed by CIIMT 4 Safety Officer in consultation with on site industry representatives.

- Watch for cleared Right-of Ways, 30-60 feet wide. Pipelines will be in the middle of the cleared Right-of-Way and may be found exposed on the surface or buried one to five feet underground.

- Pipeline location markings are approximately 1,000 feet apart and 3 to 6 feet high and can be located near roads, railroads, fences and along the actual pipeline location.

- Signs may include information such as material transported in the pipeline, name of pipeline operator, and a telephone number where the operator can be reached in the event of an emergency.

- Do not continually cross heavy machinery in the same spot across buried pipelines. Vary the location, or cross at a road junction.

- If there is a suspected breach, look for a pool of liquid, a sheen or fog in the area. There may be a hissing or roaring noise or an unusual chemical odor. If any of these indicators are found, evacuate the area immediately and contact your immediate supervisor with the location of the breach and call 911 or your local emergency response number.

INCIDENT RADIO COMMUNICATIONS PLAN **LONE STAR IA**	Incident Name SOUTHEAST TEXAS FIRE COMPLEX IA	Date/Time Prepared 9/17/11 1800	Operational Period Date/Time 9/18/11 0800-2030

Ch #	Function	Channel Name/Trunked Radio System Talkgroup	Assignment	RX Freq N or W	RX Tone/NAC	TX Freq N or W	Tx Tone/NAC	Mode	Remarks
1	COMMAND/TRAVEL	COMPACT		159.285 W	0	159.285 W		A	STAGING AND TRAVEL
2	A/G Primary	TX AIR 1		159.300 W	127.3	159.300 W	127.3	A	Primary Air to Ground
3	A/G Second	TX AIR 2		151.385 W	127.3	151.385 W	127.3	A	Secondary Air to Ground
4	TACTICAL	TEXAS Fire 1		154.280 W	127.3	154.280 W	127.3	A	898 CMD/TAC
5	TACTICAL	TEXAS Fire 2		154.265 W	127.3	154.265 W	127.3	A	839 CMD/TAC
6	TACTICAL	TEXAS Fire 3		154.295 W	127.3	154.295 W	127.3	A	861,870,888,905, CMD/TAC
7	TACTICAL	TAC 7		159.435 W	114.8	159.435 W	114.8	A	900 CMD/TAC
8	TACTICAL	TAC 8		151.475 W	114.8	151.475 W	114.8	A	
9	TACTICAL	TAC 9		159.315 W	114.8	159.315 W	114.8	A	899 CMD/TAC
10	TACTICAL	TAC 10		159.435 W	127.3	159.435 W	127.3	A	841 CMD/TAC
11	TACTICAL	TAC 11		151.475 W	127.3	151.475 W	127.3	A	
12	TACTICAL	TAC 12		159.315 W	127.3	159.315 W	127.3	A	
13	TACTICAL	TEX L1		154.950 W	000.0	154.950 W	000.0	A	Law and Fire Interop
14	AIR GUARD	GUARD		168.625 N	000.0	168.625 N	110.9	A	EMERGENCY
15	TACTICAL	VTAC 4		159.4725 N	114.8	159.4725 N	114.8	A	
16	AIR GUARD	GUARD		168.625 N	000.0	168.625 N	110.9	A	EMERGENCY

5. Prepared by (Communications Unit)	Incident Location
Sal Bonilla, COML	County Montgomery, Grimes, Waller State Tx Latitude N Longitude W

The convention calls for frequency lists to show four digits after the decimal place, followed by either an "N" or a "W", depending on whether the frequency is narrow or wide band. LAST CLONE:

INCIDENT RADIO COMMUNICATIONS PLAN LIVINGSTON ZONE	Incident Name SOUTHEAST TEXAS FIRE COMPLEX	Date/Time Prepared 9/17/11 1800	Operational Period Date/Time 9/18/11 0800-2030

Ch #	Function	Channel Name/Trunked Radio System Talkgroup	Assignment	RX Freq N or W	RX Tone/NAC	TX Freq N or W	Tx Tone/NAC	Mode	Remarks
1		COMPACT		159.285 W	NONE	159.285 W	NONE		STAGING AND TRAVEL
2		CONROE DISPATCH		159.420 W	100.0	159.420 W	100.0		
3		CHITA RPT		159.225 W	88.5	151.160 W	88.5		
4		HUNTSVILLE RPT		159.225 W	131.8	151.160 W	131.8		
5		CONROE RPT		159.225 W	118.8	151.160 W	118.8		
6		FLYNN RPT		159.225 W	186.2	151.190 W	186.2		
7		GRAPELAND RPT		159.360 W	203.5	151.190 W	203.5		
8		LIVINGSTON RPT		159.405 N	127.3	151.310 N	127.3		
9		LUFKIN RPT		159.405 N	136.5	151.310 N	136.5		
10		USFS FLIGHT FOLLOWING		168.750 N	00.0	168.750 N	00.0		
11		NIFC C-4		166.6124 N	00.0	168.4000 N	136.5		
12		NIFC C-11		170.6875 N	00.0	166.5750 N	136.5		
13									
14		GUARD		168.625 N	00.0	168.625 N	110.9		
15									
16		GUARD		168.625 N	00.0	168.625 N	110.9		

5. Prepared by (Communications Unit)	Incident Location
SAL BONILLA, COML	County State Latitude N Longitude W

The convention calls for frequency lists to show four digits after the decimal place, followed by either an "N" or a "W", depending on whether the frequency is narrow or wide band. LAST CLONE:

ICS 205

INCIDENT RADIO COMMUNICATIONS PLAN WOODVILLE ZONE	Incident Name SOUTHEAST TEXAS FIRE COMPLEX IA	Date/Time Prepared 9/17/11 1800	Operational Period Date/Time 9/18/11 0800-2030

Ch #	Function	Channel Name/Trunked Radio System Talkgroup	Assignment	RX Freq N or W	RX Tone/NAC	TX Freq N or W	Tx Tone/NAC	Mode	Remarks
1		COMPACT		159.285 W	NONE	159.285 W	NONE		STAGING AND TRAVEL
2		WOODVILLE DISP		159.375 W	94.8	159.375 W	94.8		
3		WOODVILLE RPT		159.405 W	141.3	151.310 W	141.3		
4		BEAUMONT RPT		159.405 W	88.5	151.310 W	88.5		
5		JASPER RPT		159.405 W	173.8	151.310 W	173.8		
6		LIVINGSTON RPT		159.405 W	127.3	151.310 W	127.3		
7		LUFKIN RPT		159.405 W	136.5	151.310	136.5		
8		SAN AUGUSTINE SOUTH		159.360 W	88.5	151.190 W	88.5		
9		BIG THICKET		166.900 W	146.2	166.300 W	146.2		
10		USFS FLIGHT FOLLOWING		168.750 N	00.0	168.750 N	00.0		
11		NIFC C-4		166.6124 N	00.0	168.4000 N	136.5		
12		NIFC C-11		170.6875	00.0	166.5750 N	136.5		
13									
14		GUARD		168.625 N	00.0	168.625 N	110.9		
15									
16		GUARD		168.625 N	00.0	168.625 N	110.9		

5. Prepared by (Communications Unit)	Incident Location
Sal Bonilla Jr.	County State Latitude N Longitude W

The convention calls for frequency lists to show four digits after the decimal place, followed by either an "N" or a "W", depending on whetherthe frequency is narrow or wide band. LAST CLONE:

ICS 205

Working with TIMO/Timber Company Firefighters on the Fireline
Standard Operating Guidelines

1. **FIRE NOTIFICATION**

The TIMO/Timber Company (TTC) will provide updated ownership shape files and contact lists to the TFS, East Texas GIS Coordinator, on a quarterly basis to ensure that all TFS dispatch offices have updated spatial and contact data. The TFS dispatchers will use the shape files to help determine when fires are on TTC property and, to the extent possible, will make immediate notification to the TTC representative.

1. **RESPONSE PLANNING**

Once contacted, the TTC representative and the TFS representative will determine if TTC firefighters (employees or contractors) are needed on a fire and, if needed, the type and amount of TTC firefighting equipment needed. If needed, the TTC representative will dispatch TTC firefighters to the fire.

1.1. TTC firefighters are paid by TTC and are not under the control of the Texas Forest Service. Because of this they are not to be "staged". They are either used or not used.

1.2. The TTC representative makes the final determination on use of TTC firefighters. When planning please consider that due to land ownership changes it is likely that TTC firefighters will be limited to working certain parts of the fire.

1.3. The TFS representative has exclusive right to reject or curtail the use of TTC firefighter assistance on a wildfire based on safety concerns, lack of need, improper equipment configuration, or failure to properly execute suppression activities. Rejection or curtailment of TTC firefighter use on a wildfire will be communicated by the TFS representative to the onsite TTC representative.

1.4. As with any firefighter, TTC firefighters and representatives have the right to refuse assignment if it is unsafe or if it exceeds their qualifications or equipment capabilities.

Working with TIMO/Timber Company Firefighters on the Fireline Standard Operating Guidelines

2. DISPATCH AND RESPONSE

TFS will not directly dispatch TTC firefighters. All dispatching and fire line communications related to TTC firefighters must go through the TTC representative.

2.1. Once dispatched, TTC firefighters are not to be deployed to the fire line without a TTC representative on location.

2.2. Use of TTC firefighters should be limited to mop-up. If necessary to use for initial attack, TTC firefighters, along with the TTC representative, should work in tandom with a TFS dozer or TFS line supervisor. Initial attack operations for TTC firefighters should be limited to working heal and flanks of fire.

2.3. TTC firefighters are being paid by the TTC, and they are not a State of Texas resource, therefore they are not to receive “free” TXDOT fuel when available.

2.4. Release of TTC contractors during or following suppression activities will be the responsibility of the TTC representative, working closely with the TFS representative to ensure effective control of the fire, while also minimizing the cost of the TTC firefighting resource.

3. REQUIRED EQUIPMENT

TTC firefighters and representatives are required to have radio communications with TFS tactical frequencies, and all necessary personal protective equipment including nomex clothing, hardhat, and fire shelter. Additionally firefighting dozers are required to have lights for night operations.

4. REQUIRED TRAINING

Prior to being on the fire line, TTC firefighters and representatives must attend the TFS wildfire training course (1-day). Additionally, within the previous twelve months, TTC firefighters and representatives must have attended a 1-day wildfire refresher course. Wildfire training and refresher courses in other states can be substituted for this requirement. It is the responsibility of the TTC to ensure its firefighters meet these training requirements.

PLEASE COMPLETE ACCURATELY AND BREAKOUT THE FIRES.
IF YOU DON'T RESPOND TO A FIRE THEN YOUR CHARGED TO THE COMPLEX ONLY.

CREW TIME REPORT

(1) CREW NAME	(2) CREW NUMBER
Name of Crew or Location of Work	Request # O, C or E - xxxx

(3) OFFICE RESPONSIBLE FOR FI	(4) FIRE NAME	(5) FIRE NUMBER
TX - TXS - 012009	SE TX Complex	PNGEY8

(6)	(7)	(8)	(9)		(10)	
RE-MARKS NO.	NAME OF EMPLOYEE	CLASSIF-ICATION	DATE		DATE	
			MILITARY TIME		MILITARY TIME	
			ON	OFF	ON	OFF
	Smokey Bear	FFT2	0700	1200		
			1230	1400		
H	Riley Fire		1400	1700		
H	861 Fire		1700	2000		

(11) REMARKS

Use this area to explain HAZARD or ENVIRONMENTAL PAY entitlement.
If you were unable to take a MEAL BREAK you need to explain reason.
All **excessive hours over 16** are to be approved in advance and
the Work/Rest Mitigation form completed which is to be approved by IC.
2-1 work ratio must be mitigated and it is your responsibility to make sure you meet this requirement.

(12) OFFICER-IN-CHARGE (Signature)	(13) TITLE (Officer-in-Charge)

(14) NAME (Person Posting to Emergency Time Report)	(15) DATE

Human Resource Message

SE TX Complex 091811

"The best way to cheer yourself up is to try to cheer somebody else up."
Mark Twain

If you're having a bad day, try doing something nice for someone else. It *really* works!

If someone else is having a bad day, give them a little extra space and exercise patience.

Incident Human Resource Specialist is: Diane Simpson

Cell Phone Number: 618-534-2111

CIIMT4

Phone Directory
TX-TXS-012009

POSITION	NAME	CELL PHONE	AGENCY 5-Letter	ROSS 6-Letter	NOTES
Command Staff					
ICT1	Opliger, Rocky	951-315-5119	CA-BDF	CA-SBCC	
ICT1	Vail, Scott	530-748-5438	CA-GRV	CA-CICC	
ICT1-M	Froggatt, Jack B	661-330-0208	CA-KRN	CA-KRCC	
LOFR	Ralston, Darrell	805-377-4575	CA-VNC	CA-VNCC	
LOFR	Hatcher, John B.	530-339-8412	CA-CHE	CA-MNFC	
PIO1	Mosbacher, Frank	530-409-1080	CA-ENF	CA-CICC	
PIO1	Christofferson, Tricia D.	530-517-1193	CA-MNF	CA-MNFC	
SOF1	Wilbanks, Sam J.	530-906-2253	CA-CHE	CA-SIFC	
SOF1	Will, Don	530-282-6280	CA-GRV	CA-GVCC	
HRSP	Simpson, Diane	618-534-2111	CA-CND	CA-CCCC	
Operations					
OSC1	Cravens, Arlen	530-945-3699	CA-SHF		
OSC1	Bailey, Kit	530-307-1307	CA-TMU	CA-CICC	
OSC1(T)	Laeng, Rob	209-352-0432	CA-SHF	CA-CICC	
OPBD	Metcalf, Neil	559-310-0456	CA-SQF	CA-CCCC	
OPBD	Titus, Patrick J.	530-925-1641	CA-SHF	CA-RICC	
AOBD	Koskela, Kerry	559-359-2122	CA-SQF	CA-CCCC	
ATGS	Monday, Gary	805-469-7863	CA-VNC	CA-VNCC	
ASGS	Blankenship, Denise	916-205-4586	CA-SMF		
OPBD-T	Rhodes, Brian	619-318-1623	CA-CNF	CA-MVIC	
DIVS	Howes, Michael S.	909-269-2927	CA-BDF	CA-SBCC	
DIVS	Peshkin, Ira S.	661-816-9123	CA-KRN	CA-KRCC	
DIVS	Plummer, Vincent	559-930-5885	CA-SNF		
DIVS	Baran, Steve A.	209-352-1422		CA-STCC	
DIVS	Manwaring, Robert R.	626-224-0123		CA-SBCC	
Finance					
FSC1	Bennett, Sherri	661-332-3185	CA-GRV	CA-CICC	
TIME	Dunnigan, Loni	661-333-2676	CA-LVN	CA-ANCC	
TIME	Miner, Sheila	559-760-4383	CA-SNF	CA-SICC	
TIME-T	Wilson, Vicki	530-227-8944	CA-STF		
COMP	Parsons, Scott	530-307-0307	CA-TMU	CA-CICC	
COST	Parsons, Kim	530-545-2872	CA-TMU	CA-CICC	
Logistics					
LSC1	Peckinpah, Ross	559-760-3210		CA-STCC	

POSITION	NAME	CELL PHONE	AGENCY 5-Letter	ROSS 6-Letter	NOTES
LSC1	Taylor,Dave	832-795-4186		CA-STCC	
SPUL	Mott,Mark	805 748 1631	CA-KRN	CA-KRCC	
ORDM	Raynoha, Joseph	619-756-5364		CA-MVIC	
FACL	Raines, Cheryl	760-533-5629	281-900-2073	CA-MVIC	
GSUL	O'Connell Tom	530-990-6596		CA-MNFC	
FACL	Johansson, Kermit	805-794-8869		CA-STCC	
COML	Bonilla, Sal	510-719-8694		CA-RMD	
COML	Diemer, Brian	916-208-6426		CA-RSV	
INCM	Janes, Kevin	510-812-9502		CA-CICC	
MEDL	VanMannekes,John	805-794-6861		CA-VNCC	
MEDL	Williams, Eric	661-809-1967	CA-KRN	CA-KRCC	
FDUL	Martinez, Anthony	661-667-1093	CA-KRN	CA-KRCC	
FACL-T	Ratekin, Mark	661-330-0219	CA-KRN	CA-KRCC	
SPUL-T	Griffith, Rob	916-201-7217	CA-R05		
SECM	Anderson, Steve	530-941-1741		CA-SIFC	
Plans					
PSC1	Cocker, Phil	562-810-7819	CA-LAC	CA-ANCC	
PSC1	Duvally, Nick	213-247-6685	CA-LAC	CA-ANCC	
PSC1	Palm, Sig	719-250-0675	CO-PBS	CO-PBC	
PSC1-M	Diehl, Mitch	805-444-9605	CA-LAC	CA-LACC	
RESL	Marchant, Thomas	661-212-5107	CA-GLN	CA-ANCC	
RESL	Gerboth, Dave	619-884-9905	CA-SND	CA-MVIC	
DOCL-T	Pebley, Debbie	530-957-8753		CA-CICC	
SITL	Maki, Glen	760-417-9282	CA-KRN	CA-KRCC	
SITL-T	Koegler, Lyle	818-521-4369			
GISS	Eister, Mathew	916-261-8960		CA-CICC	
GISS-T	Ziegler, Amy	707-502-8908		CA-SRF	
CTSP	Higgins, Carolyn	916-947-5231		CA-ONCC	
RESL-T	Whiteside, James	916-799-7044		CA-ONCC	
RESL-T	Sanchez, Alicia	559-940-0002	CA-LPF	CA-LPCC	
DOCL	King-Raub, Dee	408-348-3145	CA-CNT	CA-XSCC	
FBAN	Leuschen, Tom	509-670-3122	CA-OWF	WA-CWC	
FBAN	Carter, Craig	530-588-0644	CA-CHE	CA-SIFC	
TNSP	Brisson, Kerry	661-537-3763	CA-LAC	CA-ANCC	

last update 9/17

MEDICAL PLAN	1. INCIDENT NAME: **SOUTHEAST TX COMPLEX**	2. DATE PREPARED: 09/17/11	3. TIME PREPARED: 1930	4. OPERATIONAL PERIOD 9-18-11 0800-2030

5. INCIDENT MEDICAL AID STATIONS

MEDICAL AID STATIONS	LOCATION	PARAMEDICS YES	PARAMEDICS NO
Lone Star Convention Cntr Medical Unit 832-795-4150	9055 Airport Road (FM 1484) Conroe, TX		X
Communications Unit 936-442-7713			

6. TRANSPORTATION

A. Ambulance Services

CALL 911 FOR IMMEDIATE EMERGENCIES

NAME	LOCATION	PHONE	PARAMEDICS YES	PARAMEDICS NO
MedPro EMS	1425 State Hwy 75 North, Huntsville TX	936-295-7665	X	
East TX Medical Center	801 Robb St. Trinity TX	800-255-2011	X	
St Joseph EMS	509 Sulphur Springs, Bryan TX	979-775-5911	X	

B. AIR AMBULANCE

NAME	LOCATION	PARAMEDICS YES	PARAMEDICS NO
PHI – Air Ambulance (no hoist capabilities)	Bryan, Texas (877) 435-9744	X	
Life Flight – Air Ambulance (no hoist capabilities)	Wayne Hooks Airport, Tomball, Texas (800) 392-4357	X	
East TX Medical Center	Tyler County TX (800)-255-2011	X	

7. HOSPITALS

NAME	ADDRESS	TRAVEL TIME AIR	TRAVEL TIME GRND	PHONE	TRAUMA Yes	TRAUMA No	HELIPAD YES	HELIPAD NO	BURN CENTER YES	BURN CENTER NO
Huntsville Memorial	110 Memorial Hospital Dr. Huntsville TX			936-291-4540	Lvl 4		X			X
East TX Medical Center	317 Prospect Dr. Trinity TX			936-744-1100	Lvl 4		X			X
Tomball Regional	605 Holderrieth, Tomball TX			281-401-7695		X	X			X
University of TX Medical Branch	301 University Blvd Galveston TX			409-772-1011	Lvl 1		X		X	

8. MEDICAL EMERGENCY PROCEDURES

LINE EMERGENCY

In the event of an Emergency, Call 911 and advise condition and location of patient. Once 911 system has been activated, go through proper channels listed below.

- Supervisor will contact Lone Star Communications, **936-442-7713**, with Patient information pertaining to transporting location. IE: Which Hospital
- Lone Star Communications Unit will contact Medical Unit Leader, Safety Officer, and Operations Section Chief.
- **Do not give out name or other personal information over Radio Communications.**

1ST. PRIORITY – DISPATCH APPROPRIATE RESOURCE

NATURE OF INJURY_____

LOCATION OF PATIENT_____

TRANSPORTATION REQUEST BY:AIR___GROUND___

AFTER RESOURCE IS DISPATCHED!

POINT OF PICK UP_____

LAT _____LONG_____

PATIENT UNIT ID_____

IS EMT WITH PATIENT: YES_____NO_____

AGE: _____SEX: MALE_____FEMALE_____

HISTORY:

_____

MEDICATION:

_____

ALLERGIES:

_____

VITALS AND OTHER INFORMATION_____

_____

_____

_____

_____

TRIAGE CONSIDERATIONS (S.T.A.R.T)

Respirations:
Over 30/ Under 12 = **Critical**

Capillary Refill
Over 2 seconds = **Critical**

Mental Status
Disoriented = **Critical**

If critical, CONSIDER air evacuation due to incident location and landing zone (LZ).

9. PREPARED BY (MEDICAL UNIT LEADER)	10. REVIEWED BY (SAFETY OFFICER)
John Van Mannekes (MEDL) Eric Williams (MEDL)	Don Will (SOFR-t) Sam Wilbanks (SOFR-1)

Level Trauma Facilities in CIMT 4's Fire Complex Response Area.

Level 1 Trauma Facilities

Ben Taub General Hospital	1504 Taub Loop Houston 77030	Houston	713-873-2000
East Texas Medical Center	1000 S. Beckham Ave. Tyler 75711	Tyler	800-338-7293
Memorial Hermann Hospital	6411 Fannin St. Houston 77030	Houston	713-799-1524
University of TX Medical Branch	301 University Blvd Galveston 77555	Galveston	409-772-1011

Level II Trauma Facilities

Mother Frances Hospital	800 E. Dawson St. Tyler 75701	Tyler	903-593-8441

Level III Trauma Facilities

Christus St. Elizabeth Hospital	2830 Calder St. Beaumont 77702	Beaumont	409-892-7172
Conroe Regional Medical Center	504 Medical Center Boulevard Conroe 77304	Conroe	936-539-1111
Lyndon B Johnson General Hospital	5656 Kelly St Houston 77026	Houston	713-566-5000
Memorial Hermann Northwest	1635 N. Loop Houston 77008	Houston	713-867-2000
Memorial Hermann Southeast	11800 Astoria Blvd Houston 77089	Houston	281-929-6100
Memorial Hermann Southwest	7600 Beechnut St. Houston 77074	Houston	713-456-5000
Memorial Hermann The Woodlands	9250 Pinecroft Dr. The Woodlands 77380	The Woodlands	713-364-2300
St. Joseph Medical Center	1401 St. Joseph Parkway Houston 77002	Houston	713-757-1000
St. Joseph Regional Health Center	2801 Franciscan Dr Bryan 77802	Bryan	979-776-3989

Level IV Basic

Christus Jasper Memorial Hospital	1275 Marvin Hancock Dr Jasper 75951	Jasper	409-384-5461
Doctors Hospital Tidwell	233 West Parker Road Houston 77091	Houston	281-618-8500
East Houston Regional Medical Center	13111 East Freeway Houston 77015	Houston	713-393-2000
East Texas Medical Center	1100 East Loop 304 Crockett 75862	Crockett	936-546-3862
East Texas Medical Center	315 Prospect Dr Trinity 75862	Trinity	936-594-3595
Hopkins County Memorial Hospital	115 Airport Road Sulphur Springs 75483	Sulphur Springs	903-885-7671
Huntsville Memorial Hospital	110 Memorial Hospital Dr Huntsville 77340	Huntsville	936-291-3411
Memorial Hermann Katy Hospital	23900 Katy Freeway Katy 77494	Katy	281-644-7000
Memorial Hermann Sugarland	17500 West Grand Parkway Sugarland 77479	Sugarland	281-725-5000
Memorial Medical Center Livingston	1717 Hwy 59 Loop N. Livingston 77351	Livingston	936-329-8700
Riverside General Hospital	3204 Ennis St. Houston 77004	Houston	713-526-2441
UT Health Science Center	11937 US Hwy 271 Tyler 75708	Tyler	903-877-7777

FIELD MEDICAL EVACUATION PLAN

Zone:	**Incident:**	**Division:**
Date:		**Plan Prepared By:**

Qualified First Responders or the most qualified medical provider will provide patient assessment and first aid. Evacuation of serious injuries will be implemented folowing the "Medical Emergency" procedures on the Medical Plan / 206. Minor injuries will be treated and may be transported by vehicle to a medical facility as necessary. Notify Lone Star Communications on patient condition and transport destination as soon as possible for support needs.

Contact

Contact:		**Phone Number:**	
Frequency	**Rx:**	**Tx:**	**Tone:**
Alternate Contact:		**Phone Number:**	

Medical Facility

Nearest Facility: **Address:** **Phone #:**	

Assignment Location

GPS Coordinates:	**Latitude:**	**Longitude:**
Narrative: including major landmarks or cross roads		
Hazards: To ground or aviation resources		**Weather Conditions:** Wind speed and direction, visibility, temperature

Closest Helispot Location

GPS Coordinates:	**Latitude:**	**Longitude:**
Narrative: including major landmarks or cross roads		

Injury Information:

Nature of Injury: