Southeast Texas Fire Complex TX-TXS-012009

BRIEFING MAP
FIRE ACTIVITY ON OCTOBER 16, 2011

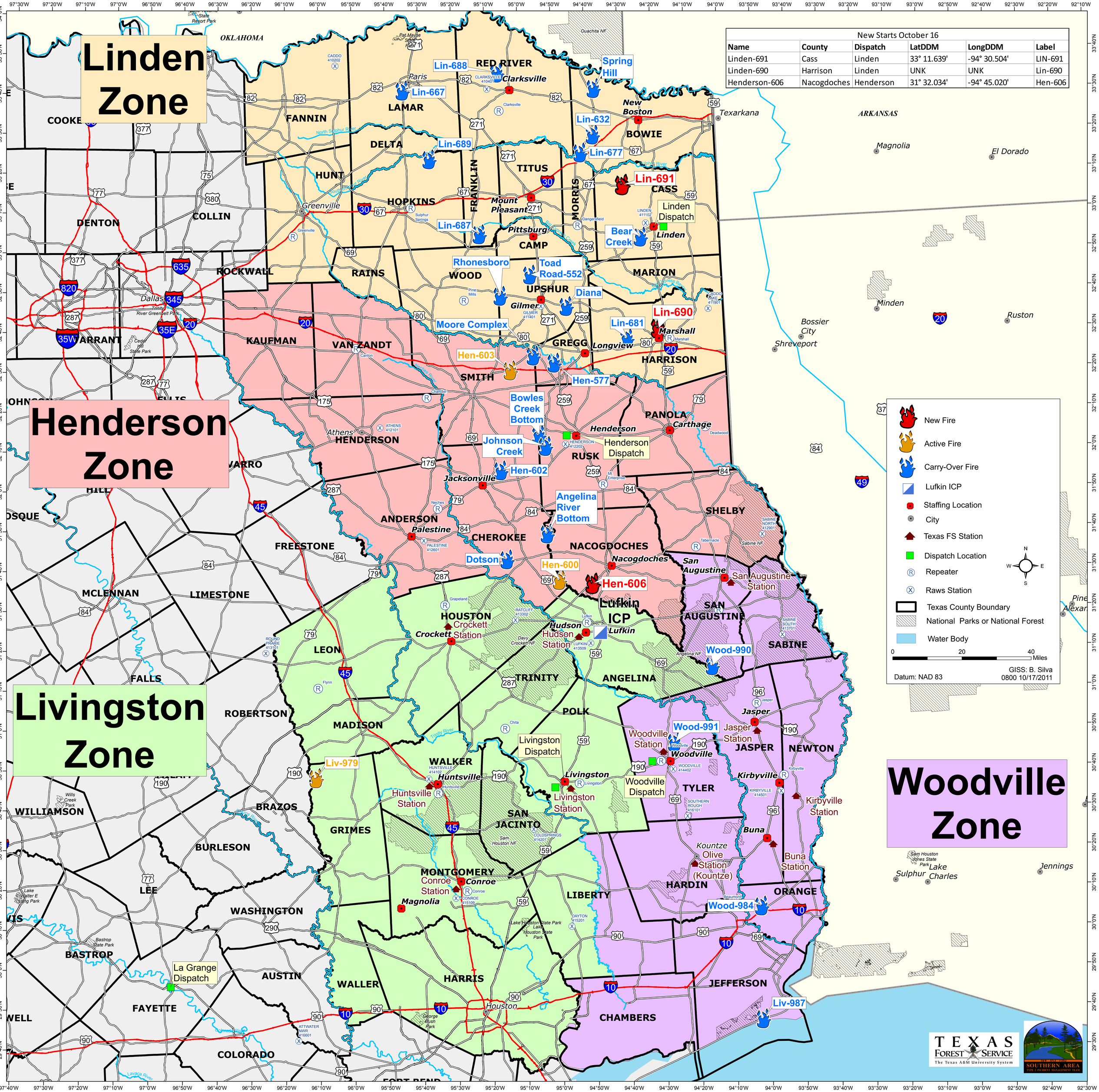

New Starts October 16					
Name	County	Dispatch	LatDDM	LongDDM	Label
Linden-691	Cass	Linden	33° 11.639'	-94° 30.504'	LIN-691
Linden-690	Harrison	Linden	UNK	UNK	Lin-690
Henderson-606	Nacogdoches	Henderson	31° 32.034'	-94° 45.020'	Hen-606