Southeast Texas Fire Complex TX-TXS-012009

BRIEFING MAP
FIRE ACTIVITY ON OCTOBER 3, 2011

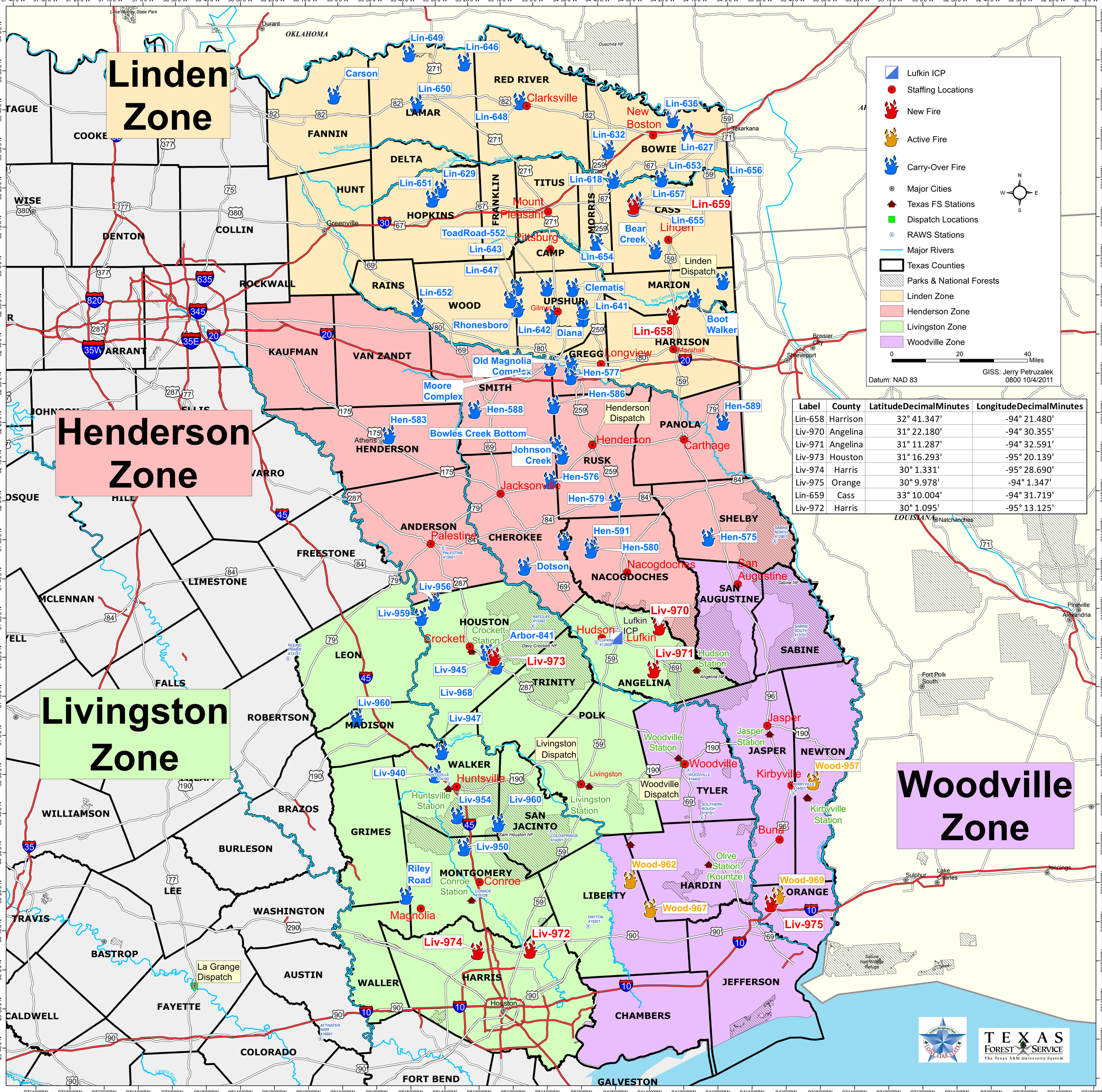

Label	County	LatitudeDecimalMinutes	LongitudeDecimalMinutes
Lin-658	Harrison	32° 41.347'	-94° 21.480'
Liv-970	Angelina	31° 22.180'	-94° 30.355'
Liv-971	Angelina	31° 11.287'	-94° 32.591'
Liv-973	Houston	31° 16.293'	-95° 20.139'
Liv-974	Harris	30° 1.331'	-95° 28.690'
Liv-975	Orange	30° 9.978'	-94° 1.347'
Lin-659	Cass	33° 10.004'	-94° 31.719'
Liv-972	Harris	30° 1.095'	-95° 13.125'