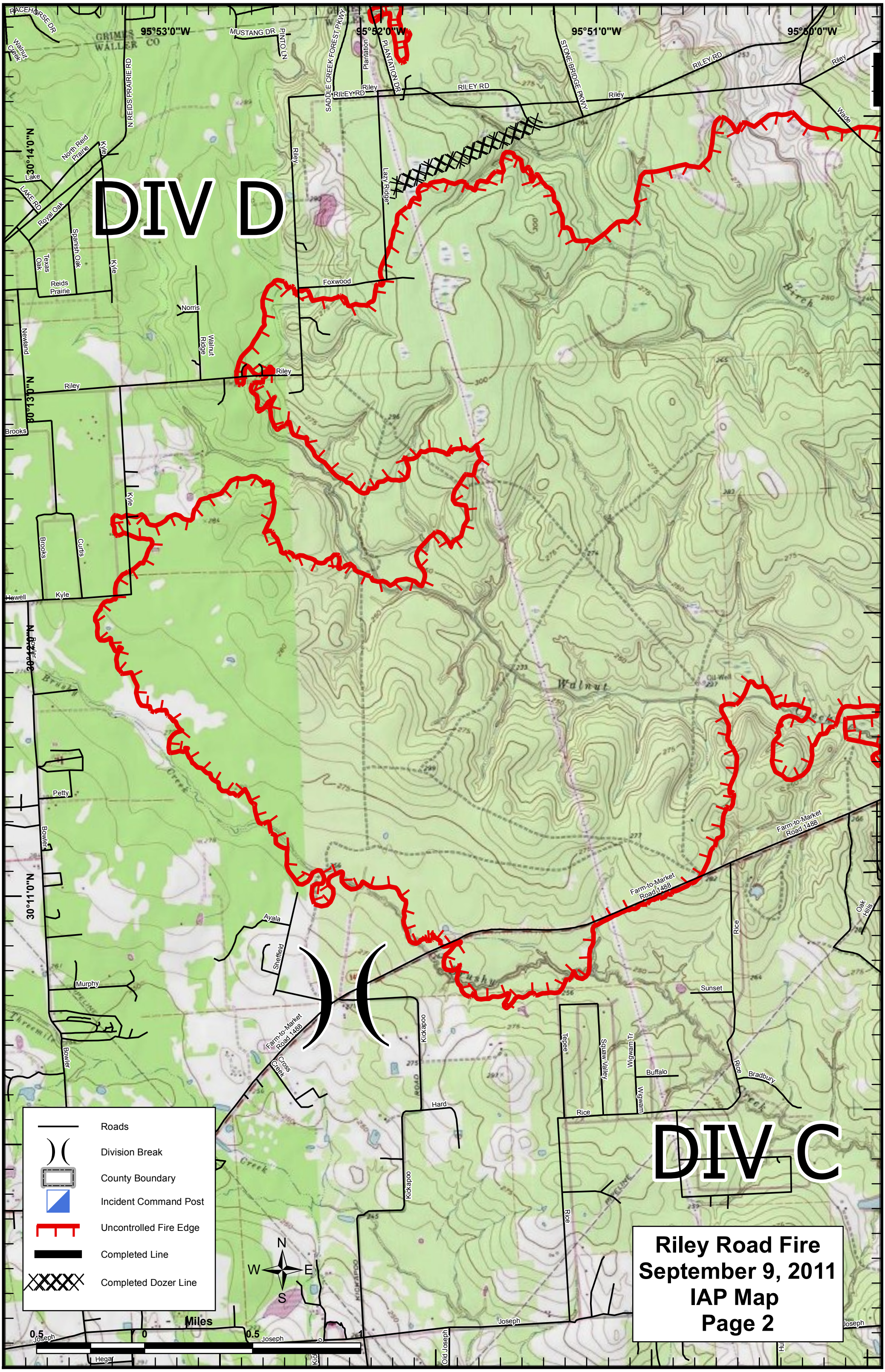
DIV D
DIV C
95°53'0"W
95°52'0"W
95°51'0"W
95°50'0"W
30°14'0"N
30°13'0"N
30°12'0"N
30°11'0"N
RACEHORSE DR
MUSTANG DR
PINTO LN
SADDLE CREEK FOREST PKWY
PLANTATION DR
STONEBRIDGE PKWY
RILEY RD
N REIDS PRAIRIE RD
LAKE RD
Foxwood
Norris
Walnut Ridge
Lazy Ridge
Newland
Brooks
Curtis
Kyle
Howell
N Bowler
Petty
Bowler
Murphy
Ayala
Sheffield
Farm-to-Market Road 1488
Cross Creek
Kickapoo
Hard
Tepee
Sunset
Wigwam Tr
Buffalo
Wigwam
Rice
Bradbury
Oak Hills
Joseph
Old Joseph
Hegar
Roads
Division Break
County Boundary
Incident Command Post
Uncontrolled Fire Edge
Completed Line
Completed Dozer Line
N
W
E
S
Miles
0.5
0
0.5
1
Riley Road Fire
September 9, 2011
IAP Map
Page 2