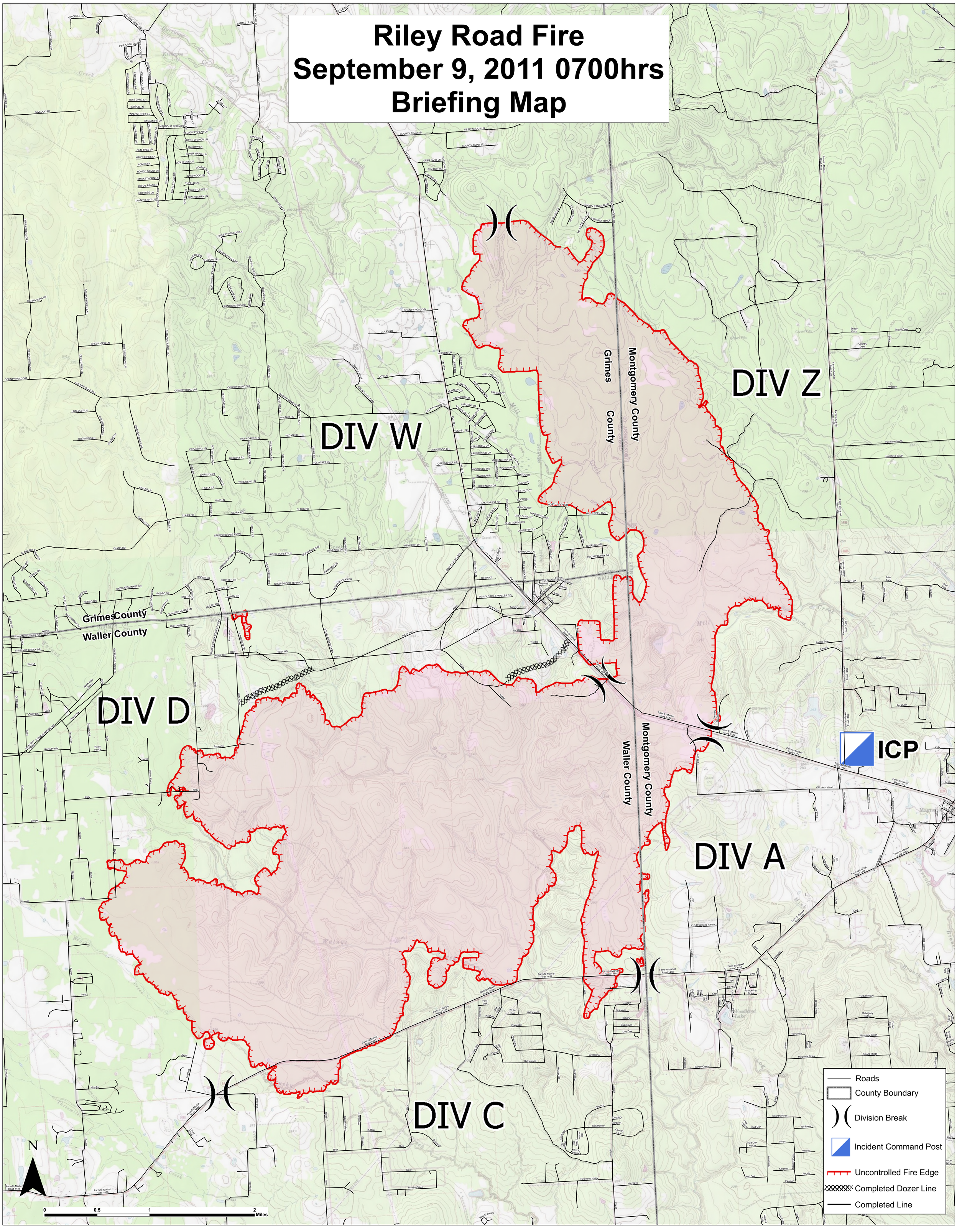Riley Road Fire
September 9, 2011 0700hrs
Briefing Map