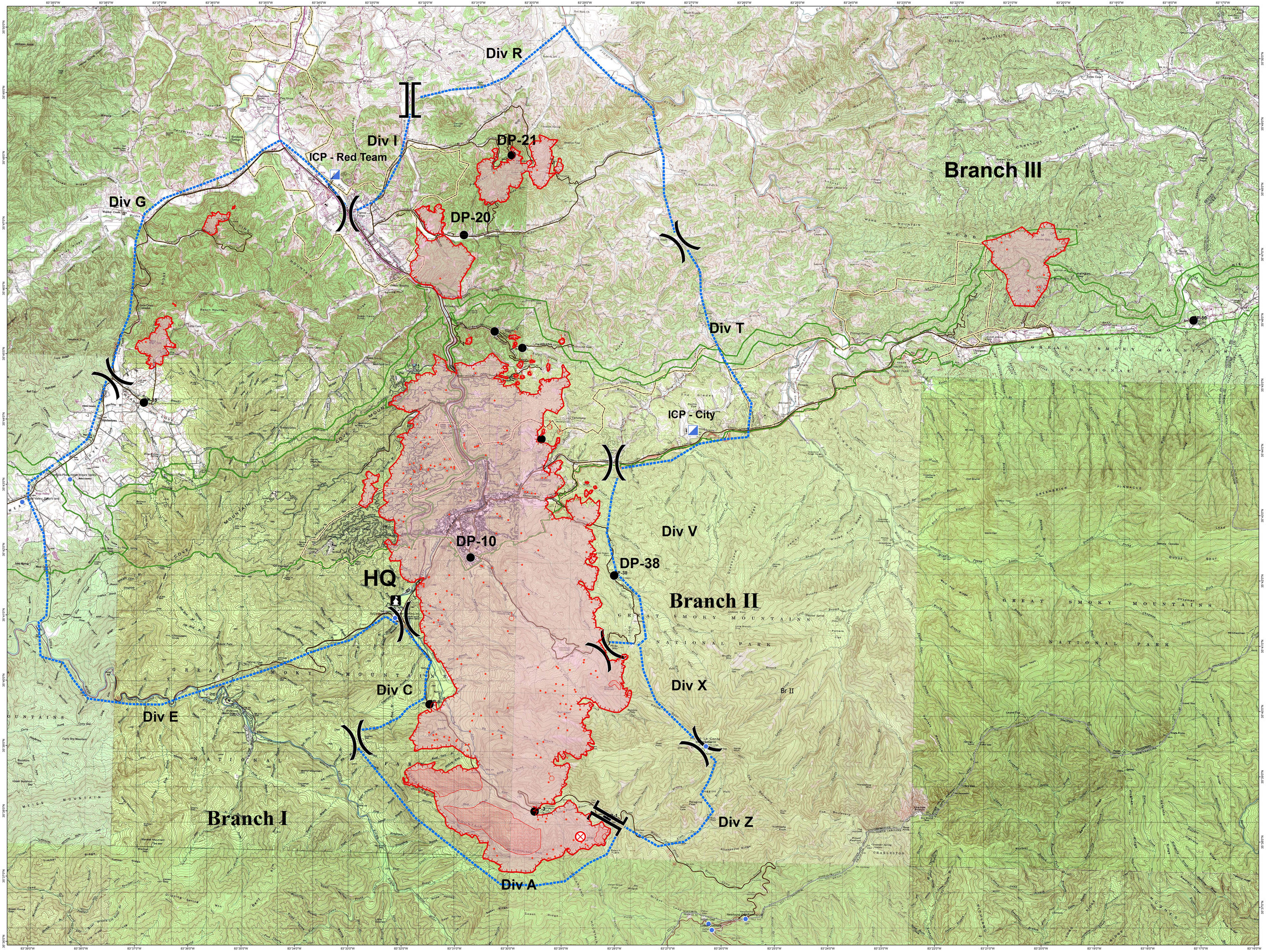


**Chimney Tops 2 Fire - GSMNP**
**Operations Map (PDF Format)**
**Dec. 02, 2016 Day Shift**
**Chimney Tops 2 Fire**
**17,109 Acres**
**Cobbly Knob Fire**
**750 Acres**
**as of 12/01/2016 1240**

Division
Branch
Uncontrolled Fire Edge
Maximum Manageable Area
GRSM Boundary (Line)
County Boundaries
Heat Perimeter IR 12/1/2016 @ 2322 EST
Intense Heat
Scattered Heat
IsolatedHeat
Potential Heat Sources
GSMNP Helicopter LZ
Drop Point
Fire Origin
Hot Spot
Incident Command Post
Spot Fire
HQ
Roads
Municipal Boundaries

QR Code for Chimney Tops 2 Fire

N

0 1,000 2,000 4,000 6,000 8,000 10,000
Feet

Map Prepared 12/2/2016 1118
E. Schmeckpeper
UTM17N Nad83